CAR CURLERS IN FINAL

Attack on Girl, 16, Jails Youths

DEATH DRIVER NAMED

LATE SPORTS FINANCE

EDMONTON BULLETIN

NIGHT FINAL

SIXTY-NINTH YEAR — EDMONTON, ALBERTA, SATURDAY, NOVEMBER 5, 1949 — Telephone 42111 — Price 10c

Two Rinks Pitted In Carspiel

D'Amour, Johnson Now Curling Finals In Big Prize Event

Two rinks have reached the final in the Edmonton ACT car bonspiel. They are Frenchy D'Amour of Trail, B.C., and Leo Johnson of Winnipeg.

Edmonton's last rink to hold a chance of getting to the two-out-of-three final series went down to defeat this morning.

In that game, L. E. Hodgins suffered a 15-8 drubbing at the hands of Frenchy D'Amour.

TWO-OUT-OF-THREE

D'Amour will meet Leo Johnson of Winnipeg today in the two-out-of-three playoff for the autos.

The Hodgins-D'Amour game today was a sudden death playoff for the right to meet Johnson after yesterday's round robin.

D'Amour took an early lead in the event but a five-end for Hodgins in the sixth tied the game up.

The Trail team fought back with some superb curling, regained their lead and were never again threatened throughout the game.

Hodgins conceded after the 11th end.

GAME TIMES

The Johnson-D'Amour playoff games will be played at 1 p.m. and 6:30 p.m. today.

If a third game is needed to decide winners of the ACT automobiles, it will be played immediately after the 6:30 game.

Chinese Will Move Capital To Kunming

CHUNGKING, Nov. 5.—(AP)—New Communist advances on the distant approaches to Chungking deepened the gloom of this provisional Chinese Nationalist capital today. There were rumors that transfer of the capital to Kunming, 400 miles southwest, might be hastened.



HOCKEY PLAYERS JAILED

BEHIND BARS AFTER FRACAS WITH FAN are Montreal Canadiens' hockey players Leo Gravelle, second from right, and Ken Reardon, right, who are shown talking through the grillwork at Chicago police station to managers Dick Irvine of Canadiens, left, and Bill Tobin of Chicago. Players, charged after stick swinging affair in which a fan was hospitalized, were released on $200 bond. Reardon is former EAC player.

Gas Find In Peace River Said From A New Source

New gas producing formation has been discovered in the Peace River district.

The new formation was found by Pacific Petroleums Ltd. in their Peace River Natural Gas Test No. 6 being drilled halfway between Fort St. John and Dawson Creek at Mile 25 on the Alaska Highway.

Geologically, the formation is of Triassic age and underlies the Lower Cretaceous from which it is separated by the Jurassic. The Devonian formations which produce oil in Redwater and Leduc are found below the Triassic. The Cretaceous has also produced gas and oil.

The formation was encountered at 4,845 feet and was penetrated to a depth of six feet.

Lower half of the six feet was highly porous and a test of the bottom fourteen feet of the hole gave a gas blow at the rate of 416,000 cubic feet daily, according to reports received by the Edmonton office of the Company.

Bottomhole pressure at the well is reported to be very good and it the porosity continues a highly successful gas well is expected.

Coring and testing is being continued to determine the thickness of the gas cap and also the possibility of oil under the gas.

BELIEVED FIRST

The Pacific find is believed to be the first in the Triassic in the Dominion. It has proved oil producing in the Rocky Mountain states of the United States.

Company officials in Edmonton stated it was the most important find yet made in British Columbia. Located on Lsd. 13-81-15-W6, the well is 25 miles west of the Alberta-B.C. boundary.

Triassic formation is not present in Alberta, except for the Peace River area where it will add another potential producing zone to those already known.

Development of the find as a substantial gas producing field would prove of considerable value to Pacific Petroleums which, through a subsidiary company, Westcoast Transmission Co. is contemplating construction of a pipeline to Vancouver and Seattle areas to supply natural gas.

Husband Held In Wife's Death

WINNIPEG, Nov. 5.—(BUP)—William Murzak, 62, will be charged with murder in connection with the death of his wife, Chief Constable Charles MacIver said yesterday.

Murzak's wife died in hospital, Thursday night, after suffering severe head injuries Wednesday night in her home.

Dutch Army Leaves Cities Of Indonesia

BATAVIA, Java, Nov. 5.—(AP)—The Netherlands army has started withdrawing from Soerakarta and Madioen, last big cities held in Indonesian republican territory in central Java.

Complete evacuation of the entire occupation force is expected by Nov. 12.

Vic Mature Plays Handball While Wife Burns, Quits

By VIRGINIA MACPHERSON
BUP Correspondent

HOLLYWOOD, Nov. 5.—Vic Mature, the "beautiful hunk o' man" who lost three wives via divorces and two fiancees via lovers' quarrels, took his latest romantic bust-up today with bewildered surprise.

He didn't know anything about it, he said, until a friend told him Mrs. Dorothy Jane Berry Mature, wife No. 3, had filed for divorce and demanded $1,000 monthly alimony.

"I was playing handball yesterday at the Beverly Hills Club," Mature said. "A pal called up with the news.

CLAIMS SURPRISED

"I was sure surprised. We had a fight Monday, and I've been in the doghouse all week. But that's par for us, you know.

"She was home with me last night. I didn't dream THIS was going to happen."

Mature was the only one who didn't. The couple's friends said it was just a matter of time before the pretty Pasadena, Calif., socialite ended their battling marriage with a legal heave-ho.

"He's the kind of a guy who can't be tied down," they said. "He can't submit to any regimentation, and that includes marriage. But she's a gal who likes to have her husband around once in a while, especially at dinner time.



VICTOR MATURE
. . . Wife walks out.

"He made heroic efforts to be home when company was there. But once in a while he'd miss . . . and she'd give him hell.

"She had a temper herself, and she was always the offended party in their quarrels."

The brawny movie hero and the trail blonde eloped to Yuma, Ariz., Feb. 26, 1948. It was Mrs. Mature's second try at marriage and the third for her bridegroom. His ex-wives were Frances Charles and Martha Kemp, who told a judge he was a "total flop as a husband."

Twice Mature almost got to the altar again. His engagement to Rita Hayworth was broken suddenly when she jilted him for Orson Welles, who sawed her in half nightly in a magic show.

He consoled himself in the company of another movie redhead, blue-eyed Anne Shirley, and lost her by a lovers' quarrel.

Things began to get hectic around the Mature love nest about a year ago. Last month they had a spat in a night spot and she moved out for a few days.

"I finally got her back," Mature cracked at the time, "but it was an armed truce. A fellow has to take his lumps. Before the ceremony guys are always gazing into a dame's eyes. Take it from me, they oughta look at their jaws.

"It was quite a long time after we were married before I noticed that—in a certain light—Dottie has a jaw like a first sergeant."

Youths Get Five-Year Jail Terms

Court Finds Trio Guilty of Offence Against Girl, 16

Open war against sex criminals was declared in Supreme Court yesterday when Mr. Justice S. J. Shepherd sentenced three youths to terms of five years with lashes when they were found guilty of raping a 16-year-old girl.

Convicted are Ross and Morley Hinchberger, aged 20 and 19, and Harry Collins, 19.

RCMP refused to disclose the boys' addresses.

They were found guilty of raping a 16-year-old girl in a ditch on a lonely road near the eastern city limits on the night of May 20.

"HORRIBLE OFFENCE"

"You have been found guilty of a horrible offence, and rightly so in my humble opinion," his Lordship told the three boys.

"As I mentioned in another case recently, this sort of thing is happening altogether too often.

"I am going to exercise the best judgment I have to see if I can stamp it out. If women can not walk in dark streets in safety, I would like to know why."

He pointed out to the trio they could be hung for their crime.

After passing the five year sentence, His Lordship added:

"And in addition to that you each

(Continued on Page 2)
See "Youths Draw"

New Rent February 1

OTTAWA, Nov. 5.—(CP)—New rent ceilings became authorized for many Canadians Dec. 15, but it won't mean an immediate increase for most of them.

The "vast majority of tenants won't start paying higher rents until around Feb. 1," officials said today.

Rent regulations provide that tenants renting by the month must be given one month's notice—that is one month from the day the next rent payment comes due—of any change in rents.

Officials said most Canadians pay their rent on the first of the month. In such cases, the landlord can't give notice in time for a higher rent in January and the new rents can't be collected before February.

Wedding Tiff Brings Death

KENORA, Ont., Nov. 5.—(CP)—John Sherman, 39, was fatally injured in a fight at his home during which he was knifed, following a wedding reception Thursday.

Leslie Creed, 30, of Kenora, is being held in connection with the slaying.

Police said the reception was held at the Creed home to celebrate the marriage of Creed's brother, Frank.

Sherman and Leslie Creed got into an argument and blows were exchanged. They were separated and Sherman and his wife returned to their home.

It is alleged Creed visited the Sherman home later and the fight was resumed. It was then that Sherman was fatally knifed.

Unions Padlock The Same Door

PETERBOROUGH, Ont., Nov. 5.—(CP)—The door of a union office here was padlocked yesterday by both factions in a struggle between the new right-wing CIO-affiliated electrical union and the rival United Electrical Workers Union.

Local 524, to which many employes of the Canadian General Electric plant here belong, split last night over which union the Peterborough workers will support. Both sides have started to sign up members.

Race Entries Page 13



LAST LAUGH goes Adolph Cohn's on his 96th birthday because he had put one over on insurance company. Sixty years ago, New Yorker took out "ordinary life" policy—kind that normally pays off only in event of death. But Cohn read fine print—and learned policy paid off at age 96, dead or alive. He collected.

RACE RESULTS

EMPIRE CITY

FIRST RACE—
Mr. Syracuse 17.30 6.60 4.20
Landlord 3.10 2.50
Monsieur 2.80
Time 1:13 2-5.

SECOND RACE—
Kenella 9.00 3.10 3.40
No Bull 9.00 4.40
Merchant Kid 3.00
Time 1:11 1-5.

THIRD RACE—
Peace Mission 80.70 25.40 14.10
Champion Lier 4.00 3.20
Dorigen 3.20
Time 1:43 1-5.

FOURTH RACE—
Dulja 7.50 4.30 3.00
Sailor's Choice 3.40 2.40
Airpio 2.00
Time 1:06 1-5.

FIFTH RACE—
Nathaniel 8.30 3.30 2.50
Darnaway 4.80 3.10
Airdrie 2.10
Time 1:11 4-5. 2.80

PIMLICO

FIRST RACE—
Even Break 4.20 2.60 2.40
Airdrie 4.00 3.20
Mary Ann 4.80
Time 1:12 4-5.

SECOND RACE—
Prunor 111.20 31.00 17.60
Countess Molly 6.20 4.60
Syracuse Lad 4.20
Time 1:47.

THIRD RACE—
Roman Way 4.60 3.00 2.20
Tellamon 4.00 2.80
Tampico 2.60
Time 1:13

FOURTH RACE—
Hinky B 8.00 3.40 2.60
Oliver 3.00 2.20
Brier White 4.00
Time 1:13.

Hit-Run Driver Named By Jury

Coroner's Inquest Rules Indian Was Killed By Truck

A coroner's jury in city court late yesterday named a Woodbend, Alta., man as driver of truck which killed an Indian near Stony Plain Sept. 18.

He is John McIlvean, named by the jury as having failed to remain at the accident scene.

No charges have yet been laid against the driver.

Evidence presented to the jury by four witnesses was that the truck which McIlveen was driving Sept. 17, was the one which struck the Indian, Adam Thomas, 57. The truck is owned by Norman McNeilly of Winterburn, the jury was told.

Accident took place three miles west of city limits in the municipality of Stony Plain.

WALKING ON WEST

The deceased had been walking along the west-cross walk and was struck by a truck going east, a witness said.

Exhaustive checking and tracing by RCMP was credited for identification of the death-truck.

Jury's verdict read: "We the jury find that Adam Thomas died of multiple injuries including fracture of the skull and abrasion of the brain.

"It is our sincere belief that driver of the truck, in evidence presented, was John McIlveen of Woodbend."

"The force deserves a great amount of credit for finding the driver and building such a conclusive case with what they had to work with," said Dr. M. M. Cantor, provincial corner, who conducted the inquest.

"We agree," continued the jury, "that death was due to the Indian being struck by the truck which was travelling at an excessive rate of speed. It is also our belief the driver was under the influence of liquor."

Rent Seen Pressing Wage Rise

From CP and BUP Despatches

Some newspapers joined with organized labor and veterans' organizations today in criticizing the federally-sponsored rent increases of 20 to 25 per cent.

The Conservative Montreal Gazette editorially said: "Such a hefty addition to living costs will undoubtedly revive pressure for backing up wage and salary levels to new heights, thus stimulating a new inflationary spiral."

The Winnipeg Tribune described the announcement as "bad timing and high-handed action."

Finance Minister Abbott, in Montreal for the week-end, defended the increases as "justifiable" and said not all landlords would take advantage of them. Landlords may take part, all or none of the permitted increase.

PROVINCES CAN ACT

The increases can be blocked in any province that replaces federal rental ceilings of its own, a federal government spokesman said. The provincial ceilings could be higher or lower than the federal ones. So

(Continued on Page 2)
See 'Rent Seen Aiding'

Late News Flashes

Newspaper Editor Dies In Ontario

OWEN SOUND, Ont., Nov. 5.—(CP)—Donald (Dan) McKenzie, 86, one of the oldest active weekly newspapermen in Ontario and editor and publisher of the Paisley Advocate since 1892, died at his home last night.

Wind Keeps Liner From Dock

LONDON, Nov. 5.—(Reuters)—Heavy winds around the English coast were holding up shipping today, and 45-mile-an-hour gusts at Southampton prevented the 81,000-ton liner Queen Mary from moving into dry dock for her annual "look over."

Czech Catholics Issue Petition

PRAGUE, Nov. 5.—(Reuters)—Czechoslovakia's Roman Catholic bishops today issued a petition to the government calling new church laws "unconstitutional" in taking away freedom of church to manage its affairs.

Four Missing In Light Plane

AMOS, Que., Nov. 5.—(CP)—Five planes today searched the snow-covered wastes of northwest Quebec for a light aircraft with four men aboard, missing since Thursday morning. The pilot was identified as Frank Hawkridge of Rouyn, Que.

Woman Kills Self With Knife

CHILLIWACK, B.C., Nov. 5.—(BUP)—A woman, Mrs. D. L. Small, stabbed herself to death with a butcher knife early today after she allegedly attempted to kill her husband in the married quarters of the army garrison at Chilliwack, B.C.

Alberta Newlywed Lost In Bush

TIMAGAMI, Nov. 5.—(CP)—Rugged bush around this northern Ontario lumbering centre was being searched today for Robert H. Blacklock, 19, of Nanton, Alta., missing for three days. He was married three weeks ago.

It Happened TODAY

People

America's greatest modern romance has run against a snag. Vice-President Alben Barkley and his bride-to-be, Mrs. Carleton S. Hadley, had planned to buy a "special" wedding ring this week-end but the shopping tour is off because Mrs. Hadley is ill with flu. Hospital physicians say the comely widow is simply played, out but will likely be fully recovered for the wedding set for Nov. 14.



LORD BEAVERBROOK
. . . Lords have a problem

Cold War

A Pulitzer prize winner thinks "if there is to be a war with Russia, it will come by the end of 1952." Larry Allen, Associated Press correspondent, who has been stationed at Warsaw, told an AP managing editors' conference: "I have three reasons for thinking this. By that time Russia will have a supply of atomic bombs; the Russians feel that Americans are disunited during any presidential-election year; the Russians believe that Marshall-Plan aid will run dry about that time."

★ ★ ★

U.S. amateur radio operators have been told to go ahead and talk with foreign amateurs. In reversing a previous ruling Federal Communications Commission said U.S. "hams" should disregard a notice of Oct. 13 which warned Americans that a number of countries had forbidden communications outside their borders.

★ ★ ★

The Nation

Hold onto your hats! Some Canadian women do not like soap operas, University Women's Club in Regina, in a brief to the Massey Commission, suggested the CBC use its influence to persuade sponsors to throw out soap operas and introduce classical stories in serial form.

★ ★ ★

Education

Manitoba students find that a British accent is puzzling. They said so when it was suggested British-enacted material be included in Winnipeg school radio broadcasts. It was agreed, though, that educational radio scripts would be of full value if presented by Canadians.

★ ★ ★

The Commons

Progressive Conservative colleagues in the House of Commons locked verbal horns over "who knows what" about Canadian transportation problems. E. D. Fulton, Kamloops, suggested there were some gaps in A. L. Smith's knowledge of the subject. The Calgary member rapped back: "In 1905, before the member for Kamloops was born, I supported the construction of the Grand Trunk Pacific Railway."

★ ★ ★

Commonwealth

Delay in engine deliveries has smashed hopes of flight testing by next year a giant British flying boat designed to carry 100 passengers to New York at 380 miles an hour. Tests of the 140-ton Saunder-Roe "Princess"—the world's largest commerical flying boat—will be delayed until 1951 because turbo-jet engines will not be available until April of that year.

★ ★ ★

Lord Beaverbrook thinks the hereditary House of Lords in Britain should be abolished and replaced by an elected chamber. The Canadian-born British newspaper publisher said in Montreal: "The principle of heredity in the House of Lords is long since obsolete."

★ ★ ★

Labor

The CIO wants direct government control of U.S. atomic energy production facilities. Cleveland convention of the group passed a resolution charging that private corporations "invoke national security as a shield of immunity to limit or deprive labor of the exercise of full and free collective bargaining and of the right to strike."

★ ★ ★

Armed Forces

The United States is ready for an atomic attack, Gen. J. Lawton Collins, army chief of staff, gave assurances in an address to the National Press Club at Washington that plans are ready for the armed services to move in and restore order in the event of such a bombing.



"VEEP" BARKLEY
. . . bride has a cold

Medicine

King George VI has appointed Sir Horace Evans and Dr. Daniel Davies as his physicians. Sir Horace, who attended the king during his recent illness, has been physician to Queen Mary since 1946. Dr. Davies has been physician to the Royal household since 1936.

Hospitals to Help Prepare New Act

Committees Suggested To Assist Draft Regulations For Cross Plan

CALGARY, Nov. 5.—(CP)—Associated Hospitals of Alberta decided in convention yesterday to set up a committee to discuss the proposed $1-a-day Alberta hospitalization plan with the provincial government.

The plan would begin next April 1, provided it was sanctioned by the Alberta people and passed the legislature, Dr. W. W. Cross, Alberta minister of health and public welfare, told convention delegates earlier.

Other resolutions approved asked that indigent public ward rates at the present acute of fees; power rates to hospitals be cut to conform with rates paid by neighboring consumers whose load is similar; a pension plan be incorporated in the Municipal Hospitals Act; and that nurses' aids be given credit for their course towards a nursing degree.

COMMITTEES SUGGESTED

The resolution on the hospital plan recommended that a committee co-operate with the health department in drafting regulations under the proposed legislation. The committee would have four members, representing municipal, church, city and all other hospitals.

The convention urged that the government give consideration to the appointment of a member to the committee from both urban and municipal district hospital associations.

A recommendation was passed that the Canadian Hospital Council assist the AHA Economics committee in having Indians pay the going rate for public ward accommodation, plus extra services at their rate of fees.

The convention asked that the Dominion government pay this rate for the Indians and the provincial government pay the 70 cents per diem grant as they do for other residents of the province.

The Dominion government was urged to extend hospital grants to all phases of hospital work. The association requested that grants for nurses' homes be taken into consideration.

6-Week Baby Kidnapped

UTICA, N.Y., Nov. 5 — (UP) — Authorities sent out a general alarm today for a tall kidnapper who snatched a six-weeks-old baby from his bassinet, then fled while the child's 27-year-old mother screamed for help.

Mrs. Stella Komerek, of nearby Clayville, told state police the kidnapper entered an unlocked kitchen door, grabbed her only child, Stephen, and scrambled up a steep embankment to a dark 1937 or 1939 sedan.

The mother retrieved a blue receiving blanket the kidnapper dropped as he fled.

Rent Seen Aiding Wage Rise Demand

(Continued from Page 1)

far, however, no province has offered to enter the rent-control field.

Two provincial premiers indicated their governments have no intention of taking Mr. Abbott up on his offer to turn rent controls over to the provincial governments.

MANNING TO STAY OUT

Premier Manning of Alberta said rent controls were a federal responsibility and added, "there is no justification for continuance of these controls under normal peace-time conditions."

Premier Campbell of Manitoba said he believed the federal government "should continue in the rental field if possible."

But welfare minister Sturdy of Saskatchewan said the province's CCF government will move into the field if the federal government moves out. As acting premier, he said that Saskatchewan condemned the rental increases "in strongest possible terms."

STRIKE IS SUGGESTED

In Ottawa, A. R. Mosher, president of the Canadian Congress of Labor, said the increase would mean "a further boost in the cost of living and a good many people are already paying rents above what they can afford."

Mr. Mosher branded as "utter nonsense" the suggestion by Montreal Boot and Shoe Workers' Union (CIO), that the CCL call a one-day protest strike across Canada.

For the Trades and Labor Congress, President Percy Bengough said: "This just means another increase in the cost of living. A lot of people with limited incomes are having enough trouble meeting the landlord and the grocer now."

LEGION TO PROTEST

M. J. Coldwell, national leader of the CCF said the government's move "shows an entire disregard for the interest and the welfare of the great mass of the Canadian people."

A formal protest is expected to be laid before the cabinet by the national executive of the Canadian Legion when it meets in Ottawa next week.

George Harris, secretary United Electrical Workers Union said in Toronto the lifting of rent controls was equal to a 10 per cent wage cut for half the families living in cities and towns.

The government's action was described as "terrific and terrible" by Hugh Sedgwick, secretary of the Hamilton district trades and labor council.

A few spokesmen for property-owners organizations countered that landlords have had the increases coming to them for a long time.

Newspaper Strike Ends

VANCOUVER, Nov. 5.—(CP)—Settlement of a 41-month strike against the Southam-owned Vancouver Daily Province was announced today by publisher P. C. Gaithwaite and Vancouver presidents of the three allied printing trade unions involved.

A. Bevis, president of Local 226 of the International Typographical Union (AFL), said in a statement that the agreement provides for "full recognition and acceptance of ITU laws" and reestablishes the Vancouver local as "having complete jurisdiction in the composing room."

His statement was released coincidently with Mr. Galbraith's.

Negotiations began two weeks ago and ended Friday. Local 226 of the ITU, Local 88 of the International Stereotyper's Union (AFL) and Local 76 of the ITU-Affiliated Mailers participated.

Members of the union return Monday to the posts they left June 6, 1946. Picketing ended Friday night.

There has been no resumption of contract with the ITU by the Hamilton Spectator, the Ottawa Citizen, the Winnipeg Tribune or the Edmonton Journal, the other Southam newspapers concerned.

Layoffs Severe In Needle Trade

WINNIPEG, Nov. 5. — (CP) — Union representative Sam Herbst said yesterday there has been an "unusual slackening" of work in the needle trades in eastern Canada and the United States paralleling the situation in Winnipeg.

Mr. Herbst, an official of the International Ladies' Garment Workers (AFL) said he had discussed the "unusually severe unemployment" in the industry here with David Dubinsky of New York, the international president.

Youths Draw 5-Year Terms

(Continued from Page 1)

shall be whipped to the extent of 10 lashes."

As they heard the word "lashes" the heads of all three youths dropped to their chests.

Seconds later, Morley Hinchberger broke down in the stand and wept openly, wiping away the free-ly-falling tears with a large handkerchief.

Young Collins also held a handkerchief in his hands.

The three had stood defiantly erect until the sentence was passed. When his brother broke down, Ross Hinchberger glared at him.

PLEA REFUSED

A plea by defence counsel Neil D. Maclean to date the imprisonment from the date of arrest was refused by His Lordship.

"They're lucky they didn't get 10 years," he commented.

The three boys, all residents of the area just outside the city limits near 82 avenue, were found guilty of a brutal assault on a girl of the district, who was walking home from a dance.

After the attack the girl was left unconscious in the ditch.

COMPANION TESTIFIED

Key witness in the trial was a companion of the trio, William Dean, 18, who had previously been charged with the same crime and was acquitted for lack of evidence.

When acquitted, Dean was bound over to give evidence at the trial of his three companions.

He, in his evidence, openly admitted having raped the girl. No charges can be laid against him because of his previous acquittal.

"He was acquitted through the grace of God . . . not through any grace of the prosecution," stated crown prosecutor W. J. Shortreed in his address to the jury.

He continued, "My only regret is that Dean does not sit in the prisoner's box today."

ENMITY CLAIMED

Defence counsel Maclean argued that Dean had only implicated the other three because of family enmity and in an attempt to protect the girl's reputation.

The defence suggested the girl had fabricated the story of the attack when her mother found blood on her clothing the next morning.

On the stand, the Hinchberger brothers flatly denied the charges, stating they had driven home from the dance in the East Edmonton Community Hall after driving around the city for a time.

They explained they had taken the drive to sober up Dean. Mr. Maclean pleaded that a conviction would send the youths to prison where they would associate with the "scum of Canada."

SUPPORTED DEAN

The crown prosecutor pointed out he had nothing to gain by testifying after his own acquittal. He also stated that Dean had been "a most unwilling witness."

A total of seven young men have been charged with rape in the current sitting of the supreme court. Of the other four, one was sentenced to three years with lashes, one to two years, one received a suspended sentence and one was acquitted.

Jobless Claims Are Up By Half Over Year Ago

OTTAWA, Nov. 5—(CP)—More people applied for unemployment insurance benefits in September than in August and claims were nearly 50 per cent higher than in September last year. The Bureau of Statistics today reported 59,980 claims were filed in September. There were 57,750 in August and 39,036 in September, 1948.

As compared with September last year, increased claims were recorded in all provinces. British Columbia's total was up from 4,641 to 9,482, Manitoba from 1,502 to 2,050, Alberta from 829 to 1,833, Saskatchewan from 666 to 891.

Education Plans Given Approval Through Ontario

TORONTO, Nov. 5.—(CP)—Ontario school board members today generally voiced approval of education minister Porter's plans for a revised educational system incorporating the best features of little-red-school-house methods.

The plan will go into effect next September.

It calls for grouping of the present 13 school grades into four large divisions—primary, junior, intermediate and senior—elimination of high school entrance examinations and for allowing local school boards more say in drafting curricula.

Killers Are Drugged Before Execution

LONDON, Nov. 5.—(AP)—Medical officers of four British prisons disclosed today some convicted killers are drugged to ease the terror of their last mile to the gallows. The doctors were reporting to the Royal Commission on capital punishment, appointed to determine whether such punishment should be continued.



SWISS
HARAB
ELECTRIC
SHAVERS
19.95 & 24.95
SEE
Tom Moody
Radio Television Building
10012 101A Avenue, Edmonton
804 FOURTH ST., CALGARY

Simplified Bookkeeping Systems
Only $2.00 per year
Accounting
Auditing
Income Tax Returns
Jack M. Olyan
INCOME TAX SPECIALIST
B.Sc.
11049 - 88 Ave. Edmonton
Phone 34784

PEARCY BROS.
Phone 84931
Delivery Service and Transfer
11658 Jasper Ave. Res. 81743
Special Rates and Discounts
For Trade Customers
"All Districts Served 3 Times Daily"

WHY PAY MORE?
WINTER OVERCOATS
LADIES' PLAIN DRESSES
MEN'S AND LADIES' SUITS
Cleaned and pressed ---------- 75c
Edmonton's Only Dry Cleaner Trained by Dominion Government After First Great War
SUPERIOR
CLEANERS AND DYERS
11071 95 Street Phone 21911
CASH AND CARRY — ONE DAY SERVICE
Bring in The Morning—Take Home at Night
We are an independent dry cleaning plant with no offices separate from our plant

WANTED
ENGINEER
(100 H.P. Papers)
Preferably with Ammonia Refrigeration and General Maintenance background.
Permanent position for right man.
Apply, G. McFARLANE
ALBERTA POULTRY MARKETERS
Phone LIMITED 21210

Notice to the Public
The Cancer Diagnostic Clinic, Provincial Building, will not be open on Friday, the 11th day of November, Remembrance Day.
M. R. BOW, M.D.,
Deputy Minister of Health

For Better Cleaning, Call
PAGE THE CLEANER
Edmonton's Leading Cleaner
9338 118 Ave. Phone 25138

SPECIALS
IN NEW AND USED
CAMERAS
See Them At . . .
McBAIN
Camera Specialty Ltd.
10138 - 100A St. Ph. 28072
"A complete line of photographic equipment"

If You Have
Rheumatic
Pains



Cut This Out, 75c Box Free To Any Sufferer
In Syracuse, New York, there has been developed a preparation for home use, that thousands of sufferers in Canada, the United States and other countries say has proven very beneficial. Many report much relief after just a few days use.
M. Dean writes: "To help sufferers, I will gladly, if you have never tried my method, send you a full-size 75c package free. No obligation. The test is free and the test should help you feel. If the free test helps you as so many others say it has been, you will surely be glad. Simply cut out this notice and mail with your name and address. If you wish, you may enclose 10 cents in stamps to help pay postage and distribution, but this is not a requirement.
Address F. H. Delano, Dept. 1980 H 845 Craig St. W., Montreal, P.Q.
FREE Delano's—Specialty for Rheumatic pains.
Note: This is an honest, open and above board offer that should appeal to all who have such pains.

PHONE
26334



for the
Best
Plumbing
Service
MOULDS
MOBILE
PLUMBING
HOSPITAL
is at your service for quick, efficient repair work.
Del Monte
MOULD & SON
PLUMBING — HEATING — SANITATION
10642 102nd Ave. (Est. 1906)

BUSINESS MANAGER
Wanted by large Edmonton business organization. This position requires a man with experience in Heating, Refrigeration and general maintenance. Must be able to budget for expenses and supervise large staff. Preference given to man 30-40 years of age with a minimum of 5 years' experience in this field. Salary commensurate with experience and ability.
Apply Box 345 Bulletin

DEFINITELY IT'S STABER'S



for that more attractive smartly styled professional wave.
Staber's 40 years of trained, professional "care of the hair, exclusively" assures you of a completely successful permanent wave.
Staber's Prot-n-ized Cream Permanent
is the finest available, regardless of cost. It is your guarantee of a becoming . . . easy to keep . . . soft and lovely to see permanent . . . always.
Know the satisfaction of a completely successful permanent . . . at STABER'S . . . where biggest volume gives biggest value.
ONE PRICE ONLY
$3.50 Complete
Why Pay More?
Ask the operator about STABER'S WAVE CREAM to replace water in setting waves and curls at home. STABER'S HAIR OIL and dressing for better times and lustre.
In Between Permanents 75c Shampoo and Fingerwave 75c
NO APPOINTMENT NEEDED
PH. 26579
Around the Corner From Kresge's Store, Edmonton
Staber's for Beauty

THE ADDRESS
of the South Side's modern new
FLOORCRAFT
was stated incorrectly in Friday's paper and should have read
10824 - 82 Ave.

ASPIRIN RELIEVES ACHES & PAINS OF COLDS SORE THROAT
LOWEST PRICES
12 tablets 15
24 tablets 25
100 tablets 79
GENUINE ASPIRIN
IS MARKED
THIS WAY
BAYER

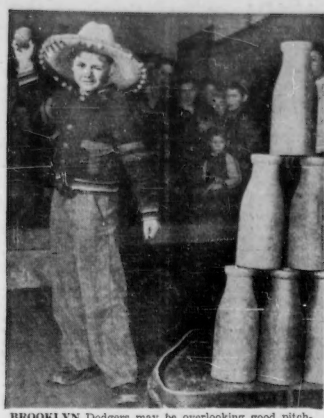
EQUIPPED TO SERVE YOU BETTER!



Nation-Wide Moving Allied Van Lines Ltd.
ESTIMATES FREE
Local Moving, Fireproof Storage Warehouse
Crating—Packing and Fool Car Shipping
PHONE 24444
BIG 4
VAN LINES LTD.
PHONE 25555
205-06 Kresge Bldg. Edmonton, Alta.

When in Edmonton Rely on
TRU TEX CLEANERS
FOR FASTER CLEANING SERVICE
Country Orders Given Same Attention
9836 Jasper (Opp. The Bulletin) Phone 28744

HAYWARD'S
PRE-INVENTORY
Sale
AVAILABLE NOW
RED FLASH LIME AND HARDWALL PLASTER
HARDWOOD FLOORING
Odd Lots
Fine quality flooring in BIRCH, MAPLE and OAK. Specially reduced prices in various grades and sizes. Thoroughly dried, expertly milled. On sale for short time only. Subject to prior sale.
IDEAL FOR GABLE ENDS ON HOUSES
2"x4" B and better grade Cedar V Joint Shorts. 2' to 7' lengths at M Board Ft. $69.00
CEDAR PICKET FENCING SPECIAL
1"x3" in GOTHIC top
2' lengths at 5c each
2'6" lengths at 6c each
3' lengths at 8c each
3'6" lengths at 10c each
SIDING SPECIAL
Ideal for garage exterior walls
1/2"x6" A Grade California Rustic Siding Shorts. 2' and 3'6" lengths at M Board Ft. $29.00
1/2"x6" A Grade Cedar Bevel Siding Shorts. 2' and 3'6" lengths at M Board Ft. $26.00
Hayward's LUMBER
STILL THE Best IN LUMBER



BROOKLYN Dodgers may be overlooking good pitching bet in this determined-looking chap. He is nine-year-old Billy Stewart of 15706 Stony Plain Road swinging into action at West Jasper Place high school carnival last night. Those milk bottles look to be in for some rough treatment. Carnival was held by students' union council to raise funds to build community auditorium.

Alberta Spends $31 Per Person

Income Per Capita Hits $87, Accounts Report Shows

By Pat McVean
Bulletin Staff Reporter

Alberta spent $31.06 of its income on each citizen in the province during the year ending March 31, 1949.

This is announced today in Public Accounts released by provincial government auditor C. K. Huckvale, CA.

The 400-page volume supplements public accounts statements issued by Mr. Huckvale in September, when a provincial all-over surplus on income and capital accounts of $7,528,360 was announced.

While per capita expenditure from income account was $31.06, the province received in the form of income $87.69 on behalf of each person.

In addition, a total of $19,140,612 was spent by the province as capital expenses, including the major item of $13,288,384 for highways, bridges and ferries.

Capital receipts totalled $1,727,392.

DEBT DOWN

Meanwhile, public funded debt in Alberta was reduced to $150.41 per person, compared to $151.18 in 1948. In 1947 the public debt bill was $173.28 per person.

Total public funded debt this year is $120,826,203, the report indicates.

Here are some of the ways in which the province collected its $70,645,624 income for the year:

From real and personal property tax, $461,249;

From gasoline and fuel oil tax, $8,577,567;

From automobile and truck licenses, $4,775,876;

OTHER SOURCES

From petroleum and natural gas fees and rentals, purchase price for leases and royalties, $12,490,343.

From law-breakers' fines, $244,461.

From liquor sale profits, $11,047,545. (Albertans bought $37,000,000 worth of liquor and beer from government stores during the year.)

Some of the government's major income account expenditures were: $188,511 for maintenance of the parliament buildings.

$8,119,999 for grants to schools.

$352,359 for public service pensions.

$255,000 for payments to Royal Canadian Mounted Police for policing the province.

$47,141 expenses in connection with Alberta's submission to Board of Transport Commissioners in the freight rates battle.

$996,397 in hospital grants and $269,092 in cancer treatment and prevention.

$6,866,646 in payments to Alberta's old age pensioners.

Capital expenses included:

$13,307,661 for highways, bridges and ferries;

$3,922,353 for Public buildings and equipment;

$233,763 for construction of irrigation projects.

Old Church To Mark 57th Year

Edmonton's oldest church, Metropolitan, will observe its 57th anniversary tomorrow when special services will be held both morning and evening.

Services will be taken by Rev. Reid E. Vipond, who was inducted in September as minister.

Built in 1892, the same year the CPR was completed to Edmonton, Metropolitan began as a Methodist Church. The original building, however, was shared by Presbyterians, Baptists and Anglicans.

LARGER CHURCH

With the growth of the Methodist congregation, it was felt that a new, larger church was a necessity. In 1908, therefore, the new building, located at 83 avenue and 104 street,was built.

Throughout the following years, membership increased. Then in the early morning of January 1, 1942, fire completly destroyed the church.

Under the leadership of Rev. R. M. Thompson, Metropolitan's congregation set about building a new church.

This, the present building, was opened and dedication services held March 21, 1943. The late J. R. P. Sclater, then moderator of the United Church of Canada, officiated.

BUILDING STUCCOED

During the past summer, the building was stuccoed. Present plans involve a church hall to be built at the rear of the church.

Ministers who have served at Metropolitan during its 57 years include:

Rev. Geo. Elmitt, Rev. H. A. Goodwin, Rev. W. B. Chegwin, Rev. W. W. Adamson, Rev. C. W. Finch, Dr. T. J. Johnston, Rev. H. E. Gordon Rev. R. H. Leitch, Rev. E. Val Tilton, Rev. Norman Priestly, Rev. A. H. Going, Dr. Wm. Hollingsworth, Dr. W. M. Grant, Rev. R. M. Thompson and Rev. Reid E. Vipond.

Tomorrow morning's services will be broadcast over station CFRN.



REV. R. VIPOND
... at Metropolitan

Tb. Death Rate Shows Decline In Province

The tuberculosis death rate during 1948, in Alberta as in the rest of the Dominion, was the lowest ever recorded in Canada.

According to figures released today by the Alberta Tuberculosis Association, the death rate in this province last year was 30.6 per 100,000 population.

Canada's death rate during the same period 371.

Ontario's 19.2 per 100,000 was the lowest in Canada, with Quebec topping the death list with 38.4.

In Alberta last year, 259 persons died of the disease. The total includes 115 women and 144 men.

The association points out that "there is a distinct relation between the downward trend in Tb. death rates and the increasing percentage of cases found in the early stages."

Dog and Bicycle License Fees Swell Treasury

Pooches, bikes, and other licensable possessions of city dwellers are helping swell city coffers well beyond last year's receipts.

To Oct. 31 they boosted payments to $132,295, compared with a 10-month 1948 figure of $117,442.

Bikes operating within the law have grown in number from 13,554 at Oct. 31 a year ago, to 15,572 now.

And while Edmonton may not be going to the dogs, the dogs are certainly coming here. There are 6,340 wearing legal tags this year, compared with only 5,909 a year ago.

Livestock Sale Nets $11,118

Total of $11,118 was realized from sale of 296 purebred rams and ewes at the annual sale yesterday sponsored by the Edmonton Exhibition Association.

Hampshire ewes brought an average of $27.58, and rams $37.50.

Average of $38.77 was received from sale of 96 Suffolk ewes, and 112 rams brought an average of $41.96.

Six Oxford rams sold at an average of $24.17, and seven Cheviot rams brought $33.93 average.

Ray Hagen Heads Group At King Edward

Teen-age section of the King Edward Park Community League elected Ray Hagen as president at a recent meeting.

Other officers named were Joan Bishop, vice-president; Joyce Sunderland, secretary; Don Lawrence, treasurer; Joyce Emblem, publicity and Lenora Sunderland and Jack McLeod, Recreation Commission representatives.

Home Owners Reject Plea For Rent Control

Despite the continuing serious shortage of housing, Edmonton is among the foremost cities in dwelling construction.

This is what members of the Edmonton Property Owners' Association were told in an address yesterday by City Commissioner John Hodgson.

Chairman of the well-attended meeting held in the Public Library was George W. Hazlett.

Mr. Hodgson referred to Edmonton's growth over the past 20 years.

He said more houses and other types of residences were constructed in the Jan. 5 to July 15 period in 1949 than in the entire 10 year period from 1930 to 1939.

Figures showed that this year the person-per-house ratio was 3.4 by comparison with 6.6 in the 1939 decade.

Dwelling units registered in the city totalled 35,207, and most recent statistics show that 72.7 are lived in by their owners.

"Edmonton is a city of homes," said the commissioner.

Mr. Hodgson spoke of the Dawson Creek housing development as an outstanding achievement.

A resolution asking the city to press for continuance of rentals control was turned down by a vote of the Property Owners' Association.

I Spy...

By the Staff

NEW APPOINTMENT

Western Air Lines in an announcement from headquarters in Los Angeles have elected Arthur F. Kelly, 36, as vice-president in charge of sales. Mr. Kelly has been 15 years in the air transportation business and joined Western in 1939 when he was made regional traffic manager for Montana and Canada. The air line at present is awaiting international authority to extend their northwestern terminus at Lethbridge to Edmonton.

ON HOLIDAY

Well-known oldtimer Delbert McFarland is in Edmonton for a few days on a mixed business and pleasure trip. Mr. McFarland was formerly owner of McFarland Shoe Co. He retired last year to live at Victoria.

COMES OF AGE

Edmonton has finally arrived—on the eastern Canadian business man's map.

Don McKay, chamber of commerce executive secretary, said on his return from the Canadian Chamber annual meeting in Montreal that eastern businessmen now show an attitude toward Alberta and Edmonton entirely different from previous years.

"Whereas a couple of years ago they used to say, 'Edmonton—that's in Alberta, isn't it—or is it in B.C.?' It was a different story this time," said Mr. McKay.

"They showed a keen interest in the national importance of our province and our city."

Two Blazes Cause Minor Damage Here

Two fires early today razed a garage, destroying an old model car, and caused water damage to a Highlands apartment.

First blaze was in a garage owned by Martin Goodall at corner of 127 avenue and 79 street. Garage was burned to the ground at 5:30 a.m.

Damage was slight when flames broke out in the Gibbard Block at 112 avenue and 65 street at 12:57 a.m. Fire is believed to have started in a ventilating flue on the second floor.

Probable cause, said fire officials was a cigarette end carelessly tossed into the ventilator.



ELBOW GREASE AND MONEY volunteered and contributed by members of the RCAF Station Edmonton sergeants' mess have turned what formerly was a drab mess hall into something bordering on the sumptuous. It is estimated that more than $2,000 cash was contributed and over $3,000 in volunteer labor. Marking completion of the remodelled quarters a reception attended by 200 NCO's and guests was held last night. Enjoying themselves in one of the luxurious lounges are (from left) Flt. Sgt. Paul LaRue, Edmonton; Sgt. Jack Cockburn, Calgary, and WO. J. A. Lepensee, president of the sergeants' mess.

MPs Name New Officers

Traces of the past glory of one of Canada's most colorful companies, the Royal North-West Mounted Police, were recalled last night when 40 veteran members of the colorful squads gathered in RCMP barracks last night to elect officers for their association.

Heading the group this year is William "Scotty" Lowson, while secretary-treasurer is R. J. "Bob" Smith.

Group was reorganized last year after a number of seasons of inactivity.

Commissioner H. Darling addressed the members. Plans for the next annual dance were discussed and date for next meeting set as Dec. 2.

Vets Hear Talk On Recreation

Story of the Edmonton Recreation Commission was the subject of an address last night by John Farina to the Edmonton Veterinarians' Association.

The club members were hosts to their wives during the dinner meeting, which was held at the Corona hotel.

"Autumn in Alberta" and several other films were shown during the evening.

Scona League Plans Active Winter Season

Only the weatherman is holding up an energetic outdoor program at Scona Centre Community League.

Poised for action, league members are awaiting the cold weather which will allow them to launch into a schedule of hockey games and figure skating.

In the meantime, the league has called its regular monthly meeting for Monday night in the community hall at 8:15 p.m.

A short business session will be followed by a program of films.

On Thursday next, league members will take part in the community's second bingo party and social evening.

PROBABLY JUST KEEPSAKE

STAVELY, Nov. 5.—(BUP)—Thieves who broke into a garage in Stavely, were not content with taking $10.

They also ran off with the cash register.

Big 3 Parley

PARIS, Nov. 5.—(UP)—The Big Three conference of foreign ministers on Germany will open here next Wednesday, the foreign office announced today.

Navy Parade

The Edmonton Naval Reserve will parade Monday at 7.45 at HMCS Nonsuch. Uniforms will be worn. Recruiting now is in progress and anyone wishing to join is invited to attend.

New Centre Helps Blind In Alberta

New service centre at Edmonton now nearing completion by The Canadian National Institute for the Blind will provide the "tools for improved and expanded services" to handicapped persons of Northern Alberta.

That was the statement of Col. E. A. Baker, Toronto, managing director of the CNIB, who addressed a special meeting of the Northern Alberta board of the CNIB here Thursday.

New service centre, similar to others being planned for several areas in Canada, was made possible by the activities of the CNIB board here and the generosity of Northern Alberta citizens, Col. Baker said.

He paid special tribute to Mrs. W. D. Spence, vice-chairman of the local board, conferring on her an honorary vice-presidency of the national body, and to H. H. Cooper, active chairman of the local organization for 15 years.

Other officials of the CNIB who attended the meeting here were Capt. M. C. Robinson, Vancouver, national director for western Canada, and A. V. Weir of Toronto, general manager of the institute.

Thief Nabs Strong Box

A sneak-thief last night made off with a strongbox containing $25 when he entered the offices of Associated Airways at the municipal airport.

The thief entered the office by climbing through a window.

Mail Orders Forwarded Charges Prepaid

Johnstone Walker's Daily Store News
EDMONTON'S OWN STORE

Store Hours: 9:30 a.m. to 5:30 p.m. Phone 25161—Ask for Dept.

Shop Now For CHRISTMAS
And Budget the Total of Your Purchases!

Take an added measure of enjoyment by shopping early while selections are at their best.
You can shop more leisurely and be assured of better service . . . and to top it all off, you can budget the total of Christmas gift shopping and spread the payments over several months. It's easy and the thrifty way to shop.

See Our Credit Office on the Third Floor for Full Details

LOVELY "CELANESE" FABRICS

"Seamist" Sheers For Dance and Party Gowns

Lovely sheer "celanese" product specially suitable for dance and party gowns—also blouses. Shown in ten pastels, deeper tones and black. Approx. 44 inches wide.

Excellent Value, Yard,

98c

Butterick, McCall's and Simplicity Show Hundreds of New Styles



"Mannequin" Dress Crepes "CELANESE"

Specially Suitable for Afternoon Dresses

A very superior quality fabric for afternoon frocks. Soft, crunchy weave of medium weight. Shown in ten new shades and black. Approximately 42 inches wide. Outstanding Value. Yard 1.49

NEW and Very Attractive "DOORNOCKER" EARRINGS



Judge the attractiveness of these earrings by our artist's sketch!

Made from carved antique gilt and silver, clip comfortably to the ear! You'll certainly want a pair! Priced at

3.50

"Harvey Woods'" Presents . . .
"TRICOT-DURA" LINGERIE

- Panties and Vests
- Gowns and Pyjamas

Lovelier Than Ever . . . Will Not "Run"

Through the introduction of TRICOT-DURA the Harvey Woods label will be greatly endeared to feminity for it has the beauty of texture of pure silk and plus greater durability . . . and what's more, it will not run!

- Panties and vests. Small, medium and large. Priced at, each 1.50
- Gowns at 4.95
- Pyjamas at 5.95

Daffodil . . . Briarose . . . Blue . . . Green . . . Black. Small, medium and large.

Estd. 1894 **JOHNSTONE WALKER** LIMITED
Where You Are Always Sure of Quality

Alberta Dental Laboratory
Churchill Bldg.
½ Block North of Macdonald Hotel
9964 Jasper Ave. Phone 25649

CLEAR FIR FINISH

2½ Combination Casing ft.	6c
Door Jamb, 1¼"x5¼", 1 3/8 Rabbited ft.	21c
½x4 Baseboard ft.	8c
½x3¼ Carpet Strip ft.	2c
¾x¾ Quarter Round ft.	2c
4½ Mullion Casing ft.	10c

Winter Hours: Now Effective OFFICE and YARD 8 a.m. to 5 p.m.

In Your Listening Pleasure Muttart's Sunday Evening at Home Every Sunday 9 p.m. CFRN

M. D. Muttart LTD. LUMBER BUILDING SUPPLIES

84 Street and Jasper Ave. Phone 27117

EDMONTON FOUNDRY



Founders of
Brass Bushings
Semi-Machined PATTERN MAKING
Aluminum Castings, Pulleys, Etc.
Grey Iron Castings
10054 79th Ave. Ph. 30266

• The BEST Since Before the War
Mike's Special Pipe
Fully Guaranteed $2.50
MIKE'S NEWS AGENCY
10062 Jasper Avenue

Garage $290
Double Garage $560
12' x 18', BUILT RIGHT ON YOUR LOT. 6" DROP SIDING, 2 PLY PAPER, V-JOINT DOORS, ASPHALT SHINGLES.
STEVENS CONTRACTORS
12411 91 Street Phone 75385

'Lest We Forget'

For heathen heart that puts her trust
In reeking tube and iron shard;
All valiant dust that builds on dust,
And, guarding, calls not Thee to guard:
And frantic boast and foolish word,
Thy mercy on Thy people, Lord.

"Thy mercy on Thy people, Lord." well may we echo these words, as we buy our Poppy today and pause to remember the significance behind the hallowed emblem, coloured like the ground by the blood of those who gave their lives that we, like the flowers of the fields, could live our lives in freedom, untrammelled by the tyrant's scourge.

Is it only once a year that we pause to remember the horror and sacrifice of the Somme, Passchendaele, Calais, Burma, Italy and the crossing of the Rhine? Or do we turn to God, each one of us in his own way, and ask His guidance and mercy in preventing yet another world disaster.

Tomorrow the churches will be observing Remembrance Sunday, men and women throughout the great Commonwealth will gather together in prayer and supplication. The day will be dedicated to the dead.

Let the days after be dedicated to the living, let us start from now a great new upsurgence of those things spiritual, let us awaken in our hearts the slumbering emotion of human relations.

Christianity is the only force in the world today that can oppose and vanquish the destroying spectre of materialism that threatens to engulf us.

The Thrill That Comes Once In A Lifetime

By Webster



Stan Ross



Nehru Needs More Realism

Prime Minister Nehru of India is proud of his country and of the fact that it is going to handle its own affairs in its own way without any ties to any bloc. In Vancouver, he again declared that India will not tie to any power bloc in world politics, but will work in its own way for world peace.

Those sentiments may be very fine, in a stuffy sort of way, but they do not indicate that India is becoming very practical in her approach to world questions.

This attitude is so like that of the ultra conservative family in your district that prides itself upon minding its own business. This family would never think of peering over the back fence. It would resolutely shut its eyes to anything that happened next door. It would sit in isolated respectability while robbers broke into the next house.

You find these people everywhere. They are the ones who refuse to interfere when property is being damaged. They are the kind who would stroll unconcernedly down the street while a hold-up was in progress. They would never think of phoning the police. After all, it's none of their business.

True, that sort of person never becomes a nuisance or objectionable in any way. But neither are they of much use to any community.

Must Choose Pride or Peace

It may be a nice sentiment to work for world peace. But surely if world peace is of more importance than national pride, it might be better if Premier Nehru were more ready to subject his pride to a few of the international realities. No single nation can work for world peace alone.

Years ago, Belgium suffered front-aches about rigid independence in all things. She refused to act in concert with any bloc. Instead, she waved the banner of national independence and so she was invaded.

The Scandinavian nations held to similar beliefs during the last war. Sweden still holds to those rigid beliefs, and because she does, she is actually weakening the struggle for world peace.

India, by her attitude, is only making it easier for gangster elements to flourish because she is too 'stiff-necked' to join in the community work of maintaining peace.

In communities, where there is no police-force, and so far as that goes, in communities where there is a police force, it is only possible to maintain peace and order if every resident accepts responsibility for interfering with acts of lawlessness. To achieve the best results there must be fullest co-operation.

Shows Idealism Not Realism

The same situation is to be found in international affairs. Unless the nations can all accept responsibility for joint action we cannot hope to achieve any ideal conditions of peace.

Premier Nehru, of course, agrees that co-operation is necessary, but he seems to forget that co-operation does not mean standing on one's dignity. He forgets that co-operation also involves a preparedness to accept assistance, if that assistance is going to result in benefits to the recipient which would enable it to do a better job.

Premier Nehru declares that his nation will not be bribed with funds or arms. Yet if there was a marauder attacking your community and you and your neighbors found it necessary to defend your homes, would you consider it bribery to be given a gun with which you could assist in defending your own home and the homes of your neighbors. Surely your refusal to accept the gun would be nothing short of a refusal to co-operate.

It may be a pretty sentiment to declare your resolution to stand alone, but it might also be an indication that Prime Minister Nehru should grow up beyond the age of fairy tales.

Our Weather

There cannot be a man who at some time in his life has not enjoyed a smug exultation by being able to say, "I told you so."

There are a lot of them about in Edmonton just now, judging by the self-satisfied smirks that greet one on sidewalk and in street car.

For long enough, we who live on the rolling prairies have done our best to sponsor the excellent weather that we enjoy. Often the weather has not responded quite as it should to our compliments concerning it's worth.

That is why in our moments of contemplation on the vagaries of our weather we should pause for a moment in sorrow for the fate of our brethren residing by the western sea.

Imagine having the choice between being periodically drowned, blown about by a gale, frozen by a damp penetrating cold, or just blacked out by a nasty, evil-smelling fog.

No wonder that folk arriving here from the big city over the mountains blink their eyes like denizens from an underground world, coming out into sunshine for the first time.

We pity them, poor souls.

Rulers of the World's Darkness

One of the qualities which made St. Paul one of the greatest figures in the primitive Church was his direct and positive interpretation of Christian doctrine.

Unlike many modern theologians who tend to dismiss what they cannot understand and forget what they do not like, St. Paul had very definite ideas about his mission and about what he taught.

Thus there is unusual force in his forthright letter to the Ephesians where he declares the reality of evil.

"For we wrestle not," he writes, "against flesh and blood, but against principalities, against powers, against the rulers of the darkness of this world."

There is a vigorous contrast in these words with the bland assertion of the modernists who say that evil is merely an absence of good, as cold is only an absence of heat, and with the genial pagan humanists who declare that nothing is really evil as long as one's intentions are all right.

This view of St. Paul of the reality of an active evil force is worthy of special consideration in these days when the power of organized evil is demonstrated every day, not only in the religious life of men, but in every phase of their social and political life.

It was no mere absence of good, for instance, that inspired Hitler to seek the destruction of all those virtues upon which Christian life depends.

It is no mere absence of good that leads other protagonists of evil to persecute organized religion, to sneer at honor, to laugh at the truth and to ridicule honesty and kindliness and compassion.

How can one believe that evil is merely a negative thing when the positive power of evil gnaws away daily at human liberties and at all those things which make human life sweet and tolerable?

We do indeed in these days, as in the days of Paul, wrestle against the rulers of the darkness of this world.

We wrestle against that which is tangible, against that which has diabolic substance and against that which looks for the destruction of men's souls.

Letters to the Editor

Alberta Writers In Bigtime

Editor Bulletin—As next week is being observed throughout Canada as Canadian Book Week through the efforts of the Canadian Authors' Association, it is my privilege, on behalf of the Edmonton branch of that organization, to ask your aid in doing whatever may be possible to publicize the writings of Canadians, and more particularly, of Albertans.

The local libraries and bookstores are co-operating in this worthwhile effort; and it is our hope that through the medium of the press and radio, bookstores and teachers in northern Alberta may be interested.

While some of our more-modest writers receive little recognition, it is worthy of note that others have "made the bigtime", as an illustration of which in one issue of an internationally-known magazine recently, no fewer than seven contributors were Canadians—at least three, Albertans.

BETTY G. REILLY SHAW,
117 MacLean Block

Doesn't Like Mayor's Picture

Editor, Bulletin.—Your noon edition of the Bulletin dated Nov. 2, the day after election day, carries a picture of our leading citizen, His Worship Sidney Parsons, and I am sure that everyone will agree with me that to print such a picture is either intended to ridicule the mayor or the City of Edmonton, or both. I did not vote for Mr. Parsons—I supported Mr. Gleave, but I am sure that the picture your camera does not in any way resemble the mayor. If you are going to carry on this belittling of the mayor as you did in the case of ex-mayor Harry Ainlay you seemed to have started rather early. I take it that the editor was responsible for the editing of this picture and for once I agree with the late Mr. Aberhart, once Premier of this Province, that the press can have too much leeway.

W. J. WILLIAMS.

(The Bulletin's only purpose in publishing the picture was to show how happy Mayor Parsons was over his victory.—Ed.)

Didn't Know Where To Vote

Editor, Bulletin—The civic election is over and a little over a third of the eligable voters turned out.

It is just possible that a large percentage of those people hadn't the foggiest idea where their poll was. I looked through several Bulletins but couldn't seem to find any information as to where our poll was. This information should have been published on the front page of Tuesday (Nov. 1, 1949) paper.

I am sure it would have been greatly appreciated and would have given the voters a lot less unnecessary steps, and been more in the interest of this city than whether Deanna Durbin gets a divorce or if you care for fried eggs your perfectly normal.

While I'm here I'd like to say a few words about Dorothy Galloway's column. We do have a few horn hapy motorists among us. As for her profane language, it is about as unbecoming to a lady columnist as a dirty face.

MRS. D. BOURGET.
8378-92 Ave.

Prosperity Is Base of Crisis

Editor, Bulletin—It came as rather a shock to read in a number of September 20th an editorial that says that at least 75 per cent of the people of Alberta would be in favor of continued rental control. You argue that, if the Dominion Government finds itself forced to abandon this control, the Provincial government should take it over.

Your argument is that controls are victious, but that they have to be kept in effect when there is a crisis. What crisis is there in Edmonton? There is a crisis of prosperity, and that is why there is an acute shortage of housing.

In every Canadian city throughout history there has been an acute shortage of housing when business was booming and times were good. It is only now that the idea is being preached that when times are extra good in a community the Government should keep rentals down, and thus encourage people to use more housing than they need and discourage investors from building housing for rentals.

There is a crisis in Edmonton—a crisis of prosperity. Would you prefer another sort of crisis, such as Edmonton has known in the past? Would you prefer a situation in which houses were empty, and people doubling up, simply because they could not afford to pay any rental at all?

As a matter of fact, rental control has played no small part in producing the present shortage of housing. With rentals kept artificially low, and people forbidden to move, the effect is simply to increase the space occupied by some families, while leaving other families unable to find any space at all. All that you have to do is to look around your friends in Edmonton and you will find plenty of cases of this sort.

There is no war on at present. There is no overall shortage of housing in Canada. The number of people per house is now the smallest in Canadian history. There is a maldistribution of housing, as the result of rental control, but there is certainly no shortage in general.

There is a shortage in Edmonton, but that is not the result of any sort of a crisis, except the crisis which is produced by a boom. Would it not be wiser for you to point with pride to the housing shortage in Edmonton, which is the best evidence that Edmonton is booming, and, if you have faith in the continued prosperity of Edmonton, to urge people to build houses and to relieve the shortage in the only practicable fashion?

Up to 1941 the Canadian people were always able to provide themselves with housing without any interference by the Government. Considering that the Canadian people are more prosperous than ever, and that rentals have not increased, even where there is no control, any more than in proportion to other prices and the income of the average citizen, why on earth is there any need to control rentals any more than to control any other prices.

J. L. RUTLEDGE,
Chairman Canadian Unity Council, 8 Bedford Road, Toronto.

Lot of Girls Try to Show Off

Editor, Bulletin—Regarding criticism of girls at dances:

I am a girl who dearly loves dancing and I agree with "Geo. E. Ley" that a lot of girls are just trying to show off when they bob up and down on the dance floor.

If I were a boy, I sure wouldn't ask a girl to dance if I had seen her trying to lead her partner.

The average boy, if he holds you properly, can lead even a poor dancer without any trouble. I am no expert on the floor, but can follow almost anyone.

Incidentally, I read your letters' column every night.

"A SIX-FOOTER."

Edmonton.

Looking Backward

1889—50 Years Ago

Manitoba Indians, taken east for athletic games, are now back home.

1899—50 Years Ago

Isaac Cowie left for England to organize a company to operate dredges on the river.

George Gilmer is building an addition to his grain warehouse.

1909—40 Years Ago

First soil was turned today on the Alberta and Great Waterways railway some 16 miles north of here.

Bristol—Theresa Grant, suffragette who tried to punch Winston Churchill, was given a one-month sentence in jail for being a public nuisance. Churchill tried to get her a suspended sentence.

1919—30 Years Ago

King George V issued an appeal to all British subjects to observe Armistice Day by two minutes silence at the appointed hour.

1929—20 Years Ago

Eight Canadian airmen, headed by Col. C. D. H. McAlpine of Dominion Exploration, missing in the north for two months, were found alive and well on Victoria Island.

1939—10 Years Ago

Roosevelt signed the "neutrality act of 1939" which ended the embargo on arms sales to France, Britain and Germany, and established a neutrality policy designed to keep the U.S. from being drawn into war.

Elmore Philpott



Own Medicine Prescribed U.S.

Mr. Paul Hoffman has been telling Europe some harsh truths.

If the nations there want more American handouts, they must smash down their tariff walls.

They must set up one vast free trade area with no more barriers than apply between the forty-eight states of the U.S.A.

So far so good.

The advice is excellent in theory. But will it be given enough to eat in the next few years if supplies from North America are cut off for any reason whatsoever.

Canada Can Help Deal

Suppose the United States adopts a few policy, based on partnership with Europe, instead of on the plutocrat-pauper relationship.

Suppose Uncle Sam said to John Bull, for instance:

"Your credit is good with us 100 per cent. But my much as you want to buy from us. And we will keep the balances even year by year, either by buying an equal amount of your goods, or by using our surplus as investments in the sterling area."

At a single stroke, the above policy would end the economic need for the Marshall Plan—and all other such fabulous devices. There would be no such thing as a "dollar famine" in European countries, because no actual cash would change hands year by year.

Year by year more and more properties in Europe, Asia or Africa would pass to U.S. hands. There would be no investments in India and other parts of the sterling area—outside Europe.

Canada has it within her own power to solve a large part of Great Britain's problem by making a deal along the above lines.

We are in an extremely dangerous position because Marshall Plan funds are being used by Britain and other countries to pay for Canadian produce.

Either trade will be levelled off on the basis of British sales to Canada, or Canada must provide Britain with some new way to pay for our products.

We can't have it both ways. We have to buy more or sell less.

Trivia

Famed Perce Rock off the Gaspe coast is a bird sanctuary.

There are over 3,000 telephone systems in Canada.

Today's Text

When my spirit was overwhelmed within me, then thou knewest my path.—Psalm 142:3.

ODDS AND ENDS

By S. Morgan-Powell

West Leads East in Cultural Rise

Harold L. Weir's guest columnist today is S. Morgan-Powell, veteran Canadian journalist who retired two years ago from the post of editor-in-chief of The Montreal Star to assume the less onerous duties of literary and dramatic editor on that newspaper.

I am grateful for the opportunity, through courtesy of The Edmonton Bulletin, to send a message of greeting to the citizens of western Canada. This is no moment to discuss politics of any kind. The provincial, national and international scenes may be relegated to the speculative field. I wish to deal here with a subject which concerns all Canadians, irrespective of any political or racial considerations, and that is the matter of our cultural development.

The average citizen can do little or nothing to facilitate research in the atomic field or to influence the United Nations in making its momentous decisions, but every intelligent citizen can do his or her share, no matter how small, in helping forward the development of cultural activities without this Dominion. There are those who would give priority to other considerations. To my mind, however, it seems both worthy and desirable that we should concern ourself with the elements of culture in our daily lives as well as with those matters which are kept before us continually by the press and radio.

Develop Culture

Broadly speaking, we can agree that culture concerns the art of living, and therefore all cognate arts—the arts of music, the theatre, literature, the pictorial arts and the constructive arts with which we come into contact every week of our lives.

It would seem an obvious truism that a nation's culture can be best fostered through co-ordinated effort, rather than by separate and unrelated movements, which so often develop trends along futile paths.

The development of a national drama is one field in which the importance of co-ordinated effort is obvious.

The development of a taste for good music is another. The cultivation of sound literary taste is a third, and so on.

In the nation's cultural life, as in its national growth, co-ordination between East and West is, I venture to suggest, not only eminently desirable, but vitally essential. Such co-ordination, however, must be based upon a mutual understanding of ideals.

It cannot suffice that a citizen of Eastern Canada should be lacking in a reasonably broad knowledge of the ideals of Western Canada, and vice-versa.

An interchange of travel, of course, plays its part in such mutual understanding; but the dictum "Know Canada first," is, I am afraid, still largely ignored. Problems of economics are, inevitably, hampering factors in this connection, but the general principle should never be lost to sight. To neglect will continue to be a severe handicap.

Insular Outlook

A close observation of the Canadian scene over half a century has led me to the conclusion that an insular outlook is more common in the East of this country than in the West.

Perhaps your broad open spaces inculcate broader viewpoints.

Whatever the explanation, the fact is, I think, undeniable, that the West has moved more steadily in more than one cultural field and progress in some cultural arts in the West has been quicker and more manifest than elsewhere in our land.

Particularly I would emphasize the progress you have made in the pictorial arts, a progress which is not due to any artificial stimulus.

Last year, the visit of a native ballet company from the West to Toronto and Montreal created nothing short of a sensation.

The East knew virtually nothing of this development in Canada of one of the greatest and oldest of all the cultural arts, but I can say without fear of contradiction that the proof presented to us visually of what had been done in the West undoubtedly served as a great stimulus to the cultivation of ballet in other parts of Canada.

The West is also setting an example worthy of emulation throughout the Dominion in the field of music generally, and we must also bow with what grace we can muster to the excellence of its standard of native poetry that will bear comparison with the best in other parts of the English speaking world.

It is, of course, impossible to deal in any detail with the scope of cultural growth within the limitations of a brief message, but I hope I have indicated my meaning sufficiently to make it clear.

If we can bring Canadians as a whole to the realization that co-operation between the various sections of our vast land in this matter of culture will inevitably contribute towards a raising of standards, then I think a good deal will have been done towards clearing the way for a speedier forward movement. But there must be contact between East and West if this is to be effected; and such contact will never, I fear, be brought about until its value and its necessity have been more widely realized.

Constant Effort

Public advocacy by writings and by utterance and by community action can do much. Education is, of course, the primary essential, and the most important. It can be education in the schools, in community undertaking, in the home, at the university, and at special institutions. One thing above all others is necessary, however.

Spasmodic effort is futile. It must be continuous, co-operative and sparked by honest enthusiasm. Enthusiasm can only be generated when a mutual understanding of ideals has developed, mutual recognition of the fact that, unless they are pursued in a spirit of common understanding, they are likely to remain stagnant rather than to progress.

This, then, is the message I would send today to you fellow-citizens of ours in the West. I believe that there is an honest desire to co-operate in cultural matters on the part of the citizens of eastern Canada, and I have never lost my faith that this country's native genius will, if encouraged and developed by the co-ordinated efforts of the people as a whole, win for us that cultural place in the van of progress which we are destined to occupy.

From Today's News

By DE WITT MACKENZIE

One of the knotty problems likely to be encountered at next week's meeting of the British, American and French foreign ministers in Paris, revolves about Marshall Plan chief Paul Hoffman's call for economic integration of Europe.

Hoffman sprung a sensation last Monday when he placed this sweeping proposal before the Paris council of 18 cabinet ministers which governs the organization of European economic co-operation. He declared he wanted nothing less than the abolition of trade quotas, exchange restrictions and tariffs.

He went further. He made it clear that it might be hard to get more funds from the United States Congress unless the Marshall Plan countries showed more willingness to join a single economic unit.

Sir Stafford Cripps, British chancellor of the exchequer, took mild issue with this proposal in addressing the council. He said Britain was trying to combine her responsibilities and interests as a leading member of the sterling area and the British commonwealth, with support for the development of unity in Europe.

Sir Stafford added that Britain couldn't integrate her economy into that of Europe in any way that would conflict with these other responsibilities.

Well, the British attitude set speculation going. The feeling among many observers in Washington is that London is far from entering wholeheartedly into any such sweeping program as Hoffman calls for. Some profess to see a policy of aloofness. In view of this I asked an authoritative British source to explain London's position.

What I got was mainly an amplification of Sir Stafford's statement in Paris.

The sum and substance of all this, I take it, is that the concrete proposals for economic integration of western Europe will have to be made before the specific British intentions will be known. The way matters now stand it seems plain that Britain intends to go cautiously in the matter.

Christianity Before Politics

Editor, Bulletin—Much has been said recently with regard to "The family that prays together, stays together."

This has been particularly emphasized with regard to individuals and families, but I think it may have an even much wider scope by applying it to our Commonwealth of Nations.

When I see our Canadian government trying to tear to pieces the common bond of union with Great Britain by abolition of appeals to the Privy Council, so as to sever the last tie with the empire, I feel that such a spirit of disunity is altogether contrary to the teachings of Jesus Christ, and if it succeeds in severing Canada from the Mother Country we may live to rue the day of its accomplishment.

Christianity before politics is the only safe basis upon which to build.

A.H.J.

Edmonton, Alta.

Woodward's

YOUR STORE

Store Hours: 9:30 a.m. to 5:30 p.m.—Telephone 9-1-3
101 St.-102 Ave.

Get Your Tickets Early



COMING!

Woodward's Annual **SANTA CLAUS SHOW**
For the Children AT THE CAPITOL THEATRE

SANTA'S ON HIS WAY

That's right, girls and boys . . . Jolly Old St. Nick with his snowy white whiskers, cherry red nose, twinkling eyes and jovial laugh, is on his way to . . .

WOODWARD'S WONDERFUL TOYLAND

On the Fourth Floor

Woodward's is happy to invite girl's and boy's of Edmonton and district to welcome Santa at his big annual CHRISTMAS SHOW at the Capitol Theatre. Parents should pick up their children's tickets from Santa's Secretary in Toyland, Fourth Floor, beginning Monday, November 7th.

SATURDAY, NOVEMBER 12 - TWO SHOWS - 9 a.m. and 10.30 a.m.
Get Your Tickets Early

OUT-OF-TOWN CUSTOMERS . . . When you are in town this week visit Santa's Secretary on the fourth floor, and obtain tickets for your youngsters to see Santa's Annual Christmas Show at the Capitol Theatre on the above date.



LADIES' STATION WAGON COATS

Three-Quarter Length

Just what you've been waiting for! A sports coat you'll love to wear every day the coat that is ridin' high in popularity this season . . . so practical too! Three - quarter length station wagon coats with wonderfully warm tropal linings . . . attractive Mouton collars . . . practical water repellant fabric. Popular shades of tan and brown. Sizes 12 to 20. At Woodward's

$22.50 to **$37.50**

Woodward's Ladies' Sportswear Section, second floor

Lovely to Look At, In
Shimmering Fabrics from Woodward's

BROCADED SATIN — Lovely rich looking satin for formals, evening jackets, or lounging pyjamas. In mauve, pink, blue, yellow, white and black. 48" wide. At Woodward's, yard ... **$2.98**

RAYON NET—Pretty and practical . . . to give your old formal a touch of added fashion, or to create an exciting new formal. Inexpensive and smart, this fine rayon net is sure to please. Soft shades including mauve, nile green, blue, pink, turquoise and black. 72" wide. At Woodward's, yard ... **$1.49**

TAFFETA—Going formal? Make your own dress or skirt from this rich, rustling taffeta! Made of good quality rayon, in a large range of shades to choose from. 36 inches wide. At Woodward's, yard ... **98¢**

STRIPED TAFFETA — You'll feel like a queen, swirling in yards of gay, striped taffeta . . . so right for evening wear, blouses or trimmings. Very new . . . inexpensive and smart looking 36" wide. At Woodward's, yard **$2.98**

Woodward's Dress Good Section, third floor

ODD AND SOILED LINENS

A select assortment of counter soiled and odd household articles. Included are lace tablecloths, linen cloths, printed cloths, doilies, table runners, etc.

Priced to Clear

Woodward's Staple Section, third floor

CURTAIN ODDMENTS

An exciting selection of cottage sets and full length curtains of plain or puffy dot marquisette, in frilled or tailored style. Wonderful value in this lovely assortment of colors and sizes.

Priced to Clear

Woodward's Drapery Section, third floor

FRESH MEATS

Beef Steaks	Shoulder. Lb.	39c
Minced Beef	Fresh Ground. Lb.	35c
Sausage	Small Links. Lb.	35c
Beef Tongues	Sweet Pickled. Lb.	35c
Corned Beef	Sweet Pickled. Lb.	35c
Fowl	For Casserole, Stewing or Pressure Cooker. Each	$1.00
Chicken	For Roasting, or Frying. Lb.	41c

Woodward's Fresh Meat Section, lower main floor

FRUITS & VEGETABLES

PEARS B.C. Fancy Flemish Beauties. Case ... **$2.69**
Ideal for preserving and worthwhile at this price

APPLES B.C. Fancy McIntosh ... 4 lbs. 25c

Woodward's Fruit and Vegetables Section, lower main floor

FRASER VALE FRESH FROSTED FOODS

So Tasty! So Tempting! So Economical!

Green Peas Garden Fresh Flavor. 16 oz. pkg. ... 25c
Raspberries Whole, in Sugar Syrup. 16 oz. cup ... 25c



Old English
SPECIAL OFFER!
QUART NO RUBBING WAX AND MOP
BOTH FOR ONLY ... **98c**
Makes Floor Waxing Easy!

RECONDITIONED WASHERS, RANGES, VACUUM CLEANERS, RADIOS, PIANOS

Now on sale in our No. 1 Warehouse, at 103rd Avenue and 98th Street. West entrance.

Woodward's Housewares, fourth floor

Serve Yourself to Savings In

WOODWARD'S GROCETERIA

- ORANGE JUICE 20 oz. tin 2 for 45¢ 46 oz. tin ... 53¢
- VELVET CAKE FLOUR 2½ lb. pkg. ... 37¢
- BLEACHED RAISINS California, 1 lb. pkg. ... 23¢
- CREAMERY BUTTER 2nd Grade, 1 lb. ... 53¢
 Limit 3 lbs. to a customer
- BAKING POWDER Magic, 8 oz. tin 17¢ 16 oz. tin ... 28¢
- FANCY SEEDED MUSCAT RAISINS 11 oz. pkg. ... 24¢
- FRUIT CAKE FRUIT Robinson's 8 oz. pkg. ... 22¢

CRISCO Pure Vegetable Shortening, 1 lb. pkg. ... 38¢

DRIED ZANTE CURRANTS Iris Brand, 11 oz. pkg. ... 18¢

SHELLED ALMONDS Valencia, ¼ lb. ... 21¢

DATES Woodward's Pitted, 1 lb. ... 29¢, 4 lbs. ... 57¢

DESSICATED COCOANUT Sweetened, 8 oz. pkg. ... 30¢

PREPARED ALMOND PASTE Stinson's, 8 oz. pkg. ... 25¢

SLICED CITRON 4 oz. pkg. ... 12¢

MAPLE LEAF LARD 1 lb. pkg. ... 21¢

CALIFORNIA WALNUTS ¼ lb. ... 55¢

GLACE PINEAPPLE RINGS Red, green or natural, pkg. ... 27¢

CUT LEMON PEEL Saxonia, 8 oz. pkg. ... 18¢

CRYSTALLIZED GINGER Koo Loo, 8 oz. jar ... 59¢

COW BRAND BAKING SODA ¼ lb. ... 6¢ 1 lb. ... 11¢

PECAN HALVES Funsten's, 4 oz. ... 34¢, 8 oz. ... 64¢

BRAZIL NUTS Woodward's, ½ lb. ... 33¢

WINDSOR SALT Iodized or Regal ... 2 lbs. 10¢

Woodward's Groceteria Section, lower main floor

PROVISIONS

Smoked Tenderized

Picnic Shoulders Lean, Mild Cure. Lb. ... 39c

Smoked Tenderized

Spiced Ham Limit 2 lbs. to a customer. Lb. ... 49c

Wieners Fresh Smoked—No. 1 Quality. Limit 2 lbs. to a customer. Lb. ... 35c

Genuine Atlantic 40 Fathom

Kippered Herring Cello Wrapped. Lb. ... 27c
Limit 3 lbs. to a customer.

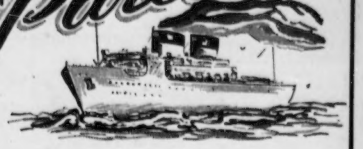
Mincemeat Tasty, Delicious, Homemade. Limit 2 lbs. to a customer. Lb. ... 19c

Ring Garlic Sausage Fresh Smoked, No. 1 quality, lb. ... 35c

Woodward's Provision Section, lower main floor

WOODWARD'S

Overseas Food Parcels



GIFT FOOD PARCELS

For BRITAIN and EUROPE

NEW LOW PRICES—DUE TO THE DEVALUATION OF THE POUND

These Parcels Shipped Directly From England - - - Saves You Postage
Order Now — For Delivery to Friends for the Festive Season

J. LYONS & CO. LTD., LONDON, ENGLAND.

GIFT FOOD PARCELS

PARCEL—XA
2 lbs. Lyons Famous Christmas Pudding.
Price delivered U.K. and North Ireland ... **$2.55**

PARCEL C.S.C.
2 lb. Pressed Brisket of Beef.
½ lb. Lyons Famous Tea.
3 lb. Lyons Original Dundee Cake.
½ lb. Lyons Best Chocolate.
½ lb. Best Quality Margarine.
2 lb. Granulated Sugar.
Price Delivered U.K. and N. Ireland ... **$7.35**
Price Delivered to Europe ... **$8.70**

PARCEL—P.6.
6 lb. Personalised Greeting Cake. An iced and decorated cake with your personal greeting inscribed.
Price Delivered U.K. and N. Ireland ... **$5.50**
Price Delivered Europe ... **$6.55**

PARCEL C.S.F.
2 lb. Brisket of Beef.
2 lb. Lyons Famous Tea.
3 lb. Lyons Famous Dundee Cake.
2 lb. Granulated Sugar
1 lb. Best Quality Margarine.
1 lb. Choice Dried Fruit.
Price Delivered U.K. and N. Ireland ... **$9.70**
Price Delivered Europe ... **$11.05**

PARCEL—P4
4 lb. Personalized GREETING CAKE. Greetings Inscribed as ordered
U.K. and N. Ireland ... **$6.00**
Europe ... **$6.60**

PARCEL M.F.
1 lb. Lyons Mint Chocolates.
1 lb. Lyons Crispy Fingers.
½ lb. Fancy Boiled Candies.
½ lb. Old Fashioned Bull's Eyes.
½ lb. Best Quality Nutty Nibs.
½ lb. Best Plain Chocolate.
4 Bars Nut Milk Chocolate.
4 Bars Lyons Famous Bisto.
Price Delivered U.K. and N. Ireland ... **$4.00**
Price Delivered to Europe ... **$4.60**

PARCEL C.S.B.
1 lb. tin Brisket of Beef.
12 oz. tin Tongue.
¼ lb. Lyons Famous Tea.
1 lb. Lyons Crisp Fingers.
3 lb. Lyons Dundee Cake.
½ lb. Lyons Chocolate.
½ lb. Margarine.
2 lb. Sugar.
1 lb. Dried Fruit.
1 lb. Rice.
Price delivered U.K. and N. Ireland ... **$8.40**
Price delivered to Europe ... **$9.75**

PARCEL—XD
4 lb. Lyons Christmas Cake.
2 lb. Lyons Christmas Pudding.
1 lb. Lyons Mint Chocolates.
2 lb. Granulated Sugar.
½ lb. Choice Dried Fruit.
1 lb. Finest Quality Rice.
Price Delivered U.K. and North. Ireland ... **$8.30**
Price Delivered Europe ... **$9.55**

NEW LOW PRICES—Due to devaluation of the Pound.

PARCEL C.D.
8 lb. Lyons Original Dundee Cake.
Price Delivered U.K. and N. Ireland ... **$3.15**
Price Delivered to Europe ... **$3.75**

PARCEL—XB.
4 lb. Lyons ICED CHRISTMAS CAKE.
Price Delivered U.K. and N. Ireland ... **$3.85**
Price Delivered to Europe ... **$4.45**

PARCEL—C.S.E.
½ lb. Lyons Famous Tea.
½ lb. Best Quality Margarine.
1 lb. Finest Quality Rice.
2 lb. Granulated Sugar.
8 oz. Lyons Table Jelly.
½ oz. Lyons Best Chocolate
8 oz. Dried Egg Powder.
U.K. and N. Ireland ... **$3.75**
Europe ... **$4.35**

PARCEL T.D.
2 lb. Lyons Famous Tea.
2 lb. Lyons Dundee Cake.
Price Delivered U.K. and N. Ireland ... **$6.00**
Price Delivered to Europe ... **$6.60**

PARCEL—XC.
4 lb. Lyons Christmas Cake.
2 lb. Lyons Christmas Pudding.
1 lb. Lyons Crispy Fingers.
1 lb. Lyons Famous Tea.
1 lb. Choice Dried Fruit.
1 lb. Finest Quality Rice.
2 lb. Granulated Sugar.
½ lb. Best Quality Margarine.
12 oz. tin Jellied Tongue.
Price Delivered U.K. and N. Ireland ... **$11.00**
Price delivered to Europe ... **$12.25**

Next to MEAT—TEA is perhaps the most persistent headache. To most Britons a cup of their National Beverage is very dear indeed, and you do not make many cups out of a meagre ration of only ½ lb. per person per month.

"PEEK - FREAN'S"

FAMOUS ENGLISH BISCUITS

No Duty . . . No Packing . . . No Shipping Charges

Your friends in Britain cannot buy these biscuits but you can order them here and have them delivered to any address in England, Scotland or Wales.

Order this way—Pay No Postage

Your order purchased and paid for in this country is airmailed to England, and promptly delivered.

PARCEL NO. 1
Orchid Drum.
2 lbs. Assorted Sweet Biscuits. Delivered ... **$1.53**

PARCEL NO. 14
1 lb. New Berry Fruits.
1 lb. Drum Turkish Delight.
½—½lb. pkg. Assorted Chocolate.
1 lb. Chocolate Peppermint Creams.
1 lb. Tablet Superfine Chocolate.
1 lb. Tablet Fruit and Nut Chocolate.
Price delivered in Britain ... **$4.34**

PARCEL NO, 119
1 lb. Mellis New Berry Fruits, Assorted.
½ lb. Mellis Chocolate Peppermint Creams.
½ lb. Tablet Mellis Superfine Chocolate.
Price Delivered ... **$1.74**

PARCEL NO. 4
Peek-Frean's Custard Cream. Biscuits. Approximately 2 lbs.
Price Delivered ... **$2.78**

Peek-Frean's Gift Parcels for delivery in Britain—All Charges Paid.

You can make your friends and relatives in the OLD LAND supremely happy by having one or more of these parcels delivered right to their home.

PARCEL NO. 3
Peek-Frean's Bourbon Biscuits. Approximately 3½ lbs.
Price Delivered ... **$3.22**

PARCEL NO. 120
1 lb. Mellis Favorite Candies.
1 lb. Mellis Assorted Chocolates.
¼ lb. Sweet Assorted Biscuits.
½ lb. Famous Bourbon Biscuits.
Price Delivered ... **$2.78**

While the world's tastiest cakes and biscuits are made in England, they are practically unobtainable there.

PARCEL NO. 2
No. 4 tin containing 4 lb. 3 oz. assorted sweet biscuits delivered ... **$2.49**

Select Parcel or Parcels wanted and Order by Number.

PARCEL NO. 10
1½ lb. Peek-Frean's Rich Fruit Cake.
¼ lb. pkg. Sweet Assorted Biscuits.
¼ lb. pkg. Bourbon Biscuits.
¼ lb. pkg. Custard Cream.
¼ lb. pkg. Petit Beurre Biscuits.
2 tins 10½ oz. Sweet Pudding.
½ lb. New Berry Fruits.
1 lb. Berkeley's Chocolates.
½ lb. Tablet Superfine Chocolate.
Price delivered ... **$4.34**

HUNTLEY and PALMER'S GIFT PARCELS

PARCEL NO. 14
1 Extra Dundee Cake with split Almonds.
½ lb. pkg. Carnival Assorted Biscuits.
½ lb. pkg. Custard Sandwich Biscuits.
½ lb. pkg. Cocoanut Biscuits, sugar sprinkled.
½ lb. pkg. Famous Petit Beurre Biscuits.
½ lb. pkg. Ginger Nut Biscuits.
½ lb. pkg. Semi-sweet Osborne Biscuits.
1 lb. pkg. Sweet Shortcake Biscuits.
Price delivered in Britain ... **$3.00**

PARCEL NO, 17
1 tin Carnival Assorted (1¼ lb.)
½ lb. Chocolate coated Shortcake.
1 Dundee Extra rich Fruit Cake.
1 lb. Fancy Quality Tea.
2 lb. Granulated Sugar.
1 lb. Best Quality Margarine.
Price delivered in Britain ... **$3.10**

PARCEL NO. 18
Half square tin luncheon, assorted (app. wt. 2½ lbs.)
1 tin Breakfast (substitute for bread).
1 tin Salad sticks (cheese and tomato filling).
1 tin Savory snacks (cheese flavoured).
Delivered in Britain ... **$3.60**

PARCEL NO. 19
2½ lb. tin Ginger Nut Biscuits.
2½ lb. tin Sweet Shortcake Biscuits.
2½ lb. tin Petit Beurre Biscuits.
No. 2 tin Sweet Digestive Biscuits.
Price Delivered in Britain ... **$3.80**

MANY OTHER PARCELS TO CHOOSE FROM . . . ASK FOR FOLDERS AND OTHER INFORMATION AT WOODWARD'S MAIL ORDER DEPARTMENT, SECOND FLOOR, AND ALSO GROCETERIA SECTION, LOWER MAIN FLOOR.



DR. M. F. McCUTCHEON, President of the Baptist Federation of Canada, who will be guest speaker at the First Baptist Church congregational dinner on Wednesday, Nov. 9th. Dr. McCutcheon will address a public meeting in the First Baptist Church following the supper, at 8 p.m.

Volunteers Help Church

The United Church at Beverly celebrates its anniversary Sunday, Nov. 6, with Dr. Villett of Alberta College as guest speaker.

During recent years the church at Beverly has been moved, renovated, and generally improved until it is now one of the finest in Edmonton Presbytery. A great deal of the work has been done with volunteer labor.

The church serves the community in every possible way. Owing to lack of public school accommodation, the church hall has been made available to the school board. Many clubs serving boys and girls, and large church schools, make the building a centre of community life.

The Women's Association, with Mrs. A. Taylor as president, and Mrs. A. Birtle as secretary, does a great job. So do the senior and junior choirs, under the leadership of W. E. Curtis, with Miss Sophie Kaminsky as secretary. Mrs. Abbott as chairman, along with Mrs. R. Hedley and Mr. K. Kempster as organist. Junior church is handled well by Misses J. Halraine and Arletta Brady, Rev. J. T. Stephens superintends senior school, Miss E. Nickerson is Lady Worker.

Anglican (Episcopal)

ST. STEPHEN'S
Cor. 96th Street and 109th Avenue
Rector: Rev. C. E. F. Wolff
21st Sunday After Trinity
8:00 a.m.—Holy Communion.
11:00 a.m.—Solemn Eucharist.
7:30 p.m.—Evensong.

HOLY TRINITY
Cor. 101 St. and 84 Ave.
REV. CANON W. M. NAINBY, B.A., L.Th., Rector
8:00 a.m.—Holy Communion.
11:00 a.m.—Sunday Schools.
11:00 a.m.—HOLY COMMUNION and SERMON.
7:30 p.m.—EVENSONG.
Anthem: "The Lord Is My Shepherd" (Maclarren)
H. Wold, Organist and Choirmaster

ALL SAINTS CATHEDRAL
10030 168rd Street
The Very Rev. A. M. Treadell, D.D.
The Rev. J. E. Williams, B.A.
TRINITY XXI.
8:00 a.m.—Holy Communion.
11:00 a.m.—Matins and Sermon.
Anthem: "What Are These" (Slaiter)
7:00 p.m.—Evensong and Sermon.
Vernon Barford, Organist and Choirmaster

All Saints' Choir will hold their Annual Re-union immediately after Evensong in the Parish Hall. All past members are cordially invited.

CHRIST CHURCH
105rd Avenue and 122nd Street
Rector: CANON E. S. OTTLEY, B.A., L.Th.
40th ANNIVERSARY SERVICES
8:00 a.m.—Holy Communion.
11:00 a.m. and 7:30 p.m.
REV. G. F. GOWER,
of St. Paul's Church, Vancouver.
Anniversary Reception, Tuesday, November 8, in the Parish Hall, 8:30 p.m.

ST. FAITH'S
124th Avenue, 63rd Street
8:00 a.m., 11:00 a.m., 7:30 p.m.
THE GOOD SHEPHERD (Calder)
130th Avenue, 122nd Street
Mr. Rec. 8:00 and 11:00 a.m. Burundian 7:30 p.m. Sund. School 9:30 a.m.
ST. JOHN'S
Normandy Avenue, 108th Street
8:00 a.m., 11:00 a.m., 7:30 p.m.
ST. LUKE'S (Bonnie Doon)
Mayfield Avenue, Street
11:00 a.m., 7:30 p.m.
1st Sunday 8:00 a.m.
ST. MARK'S
108th Avenue, 115th Street
8:00 a.m., 11:00 a.m., 7:30 p.m.
1st and 3rd Sunday, 8:30 a.m.

ST. MARY'S (Highlands)
112th Avenue, 80th Street
11:00 a.m., 7:30 p.m.
3rd Sunday, 8:00 a.m.
ST. MICHAEL and ALL ANGELS (Mt. Burundian)
130th Avenue, 49th Street
11:00 a.m.
ST. PAUL'S (Jasper Place)
100th Street, Stony Plain Road
8:30 a.m., 11:00 a.m., 7:30 p.m.
ST. PETER'S (Westmount)
118th Avenue, 127th Street
8:00 a.m., 11:00 a.m., 7:30 p.m.
2nd and 4th Sundays, 7:30 p.m.

BEVERLY UNITED CHURCH ANNIVERSARY
The Church Serving the Community
Sunday, November 6th, 11:15 a.m.
Guest Speaker: DR. G. H. VILLETT, Alberta College
Special Choir Music
Monday, November 7th—Congregational gathering, 8:00 p.m.
Rev. Stephens will speak of "Pundle in Alberta," with colored Films.
Refreshments Served.

NOTICE TO CHURCHES

Owing to Remembrance Day holiday, all notices for next Saturday's Church Page should should reach the Bulletin not later than THURSDAY noon, November 10, to ensure insertion.

The Presbyterian Church in Canada

First Presbyterian Church
100 Street—South of Jasper
Minister—Rev. J. MacDeath Miller M.A., B.D.
Assistant Minister—Mr. F. A. Miller
Deaconess—Miss Mary Shaw
Director of Music:
Mr. Arthur Newcombe, A.T.C.M.
REMEMBRANCE DAY SUNDAY
11:00 a.m.—
"LEST WE FORGET"
Preacher: Mr. F. A. MILLER, formerly Pilot, R.A.F.
Anthem: "Souls of the Righteous" (Noble)
7:30 p.m.—
"Use Your Inner Resources"
Anthem: "Saviour Thy Children Keep" (Sullivan)
Solo: "O Divine Redeemer" (Gounod)
Soloist: Miss Mary Shaw
8:45 p.m.—
Y.P. Fellowship Hour

RUPERT STREET
96th Avenue and 106A Street
11:00 a.m.
MR. HARROLD MORRIS
12:15 p.m.—Sunday School.
7:30 p.m.—REV. JOHN KELMAN

Strathcona Presbyterian Church
Cor. 100th Street and 81st Avenue
11:00 a.m.—
REV. IAN P. MacSWEEN, B.A., Memorial Presbyterian Church.
Sylvan Lake
12:15 p.m.—Sunday School.
Congregational Meeting, Tuesday, 8th November, at 8:00 p.m.

ST. ANDREWS
Presbyterian
Cor. 117th Avenue and 96th Street
36th ANNIVERSARY SERVICES
11:00 a.m.—REV. PROF. DR. G. B. CAIRD, of St. Stephen's College
Anthem: "How Lovely Are Thy Dwellings"
Soloist: Mrs. W. Lawrence
Solo: "How Long Will Thou Forget Me?"—Mrs. P. McSporran
7:30 p.m.—DR. CAIRD.
Anthem: "At the Ending of the Day"
Solo: "Flee As a Bird"—Mrs. R. W. McIntyre

WESTMOUNT PRESBYTERIAN CHURCH
Corner of 119th Ave. and 124th St.
Minister: REV. JOHN KELMAN
11:00 a.m.—Sunday School.
11:00 a.m.—Service of Remembrance. "At the going down of the sun and in the morning We will remember them."

Christian Science

CHRISTIAN SCIENCE
First Church of Christ, Scientist
108 Street and 106 Avenue
Sunday Service, 11:00 a.m.
SUBJECT:
"ADAM AND FALLEN MAN"
Sunday School 12:15 p.m.
Primary Session 11:00 a.m.
WEDNESDAY TESTIMONY MEETING, 8:00 p.m.
FREE READING ROOM,
506 Bank of Commerce Building
Open 10:00 a.m. to 5:30 p.m. daily except Sundays and Holidays
CFRN, 1430 kc. every Sunday A 15-minute transcribed radio program originating at The Mother Church, The First Church of Christ Scientist Boston, Mass.

United Church

EASTWOOD UNITED
Rev. T. J. Stainton, M.A.
12960-93 Street
Ladies' Choir:
Leader Miss Kathleen Clarke
11:00 a.m.—"OUR PEACE"
7:30 p.m.—TWO GUEST SPEAKERS.

Dr. Donald SOPER
PRESBYTERY PREACHING MISSION
in
ROBERTSON CHURCH
"Christianity in Plain Clothes for Plain People"
Monday Through Friday



November 7th to 11th, at 8:00 p.m.
EVERYBODY WELCOME!

ROBERTSON Corner 102nd Avenue and 123rd Street
Minister, Rev. Angus J. MacQueen, B.A., B.D.
Guest Preacher: REVEREND DONALD SOPER, D.D., London, England
11:00 a.m.—DR. DONALD SOPER
Anthem: "Jesu Word of God Incarnate" (Mozart)
12:15 p.m.—High School Students' Bible Class
7:30 p.m.—DR. DONALD SOPER
Anthem: "Turn Thy Face From My Sin" (Attwood)
Director of Music: Mr. Richard J. Carroll
Monday to Friday—Preaching Mission by Dr. Soper
All Services at 8:00 p.m.

WESLEY CORNER 102 AVE. AND 112 STREET **UNITED**
Minister—REV. THOS. L. JACKSON, B.A.
11:00 a.m.—"THE REST OF ALL"
Junior Choir: "Lions at Galilee" (Clark)
Senior Choir: "O Worship the Lord" (Heller)
12:15 p.m.—Sunday School.
7:30 p.m.—Slides, "GROWING WITH THE YEARS"
Anthem: "Turn With Me, O My Saviour" (Baldwin)
Soloist: Russell Gardner
Dr. Soper's Mission, Robertson Church, 8:00 p.m., November 7-11
Organist and Choirmaster: L. F. BAYLAND

CENTRAL Minister: REV. E. H. BIRDSALL, M.A., B.D.
106th Avenue at 99th Street Organist: Peter Deliesle
11:00 a.m.—"THE BRIDGE"—DR. M. A. MacKINNON
Anthem: "Prayer" (Malotte) Soloist: Mrs. Alec Stewart.
Church School—Beginners, 11:00 a.m.; Primary, 11:00 a.m.; all others 12:15 p.m.
7:30 p.m.—"WHEN LIFE IS WORLD"
Anthem: "O Lord Most Holy" (Franck) Solo: "By the Sea" (Mana-Zucca)—Miss Doris Murray
8:45 p.m.—Young People's Union.
November 7-11—Dr. Donald Soper, in Robertson Church, 8:00 p.m.

METROPOLITAN UNITED
100th Street and 83rd Avenue Rev. Reid E. Vipond, B.D., S.T.M.
57TH ANNIVERSARY SERVICES
11:00 a.m.—**"STAND UP AND BE COUNTED"**
Anthem: "And Glory of the Lord" (Handel)
Solo: "A Benediction" (Hamblen)—Miss Dorothy Lucas
Service Broadcast over CFRN
7:30 p.m.—**"MEN SEE HER SORE OPPRESSED"**
Anthem: "Me thinks I Hear the Heavens Resound" (Bedell)
Duet: "I Will Magnify Thee, O God" (Mosenthall)
Miss Dodds and Miss B. Hosford
Choirmaster: J. I. Gith. Organist: Mrs. J. V. Dodds

Erskine United Church
Corner 118th Avenue and 96th Street
Rev. R. B. Hinchey, Minister. Musical Director: J. A. White, A.T.C.M.
11:00 a.m.—"SWORDS INTO PLOWSHARES"
Anthem: "What Are These" (Stainer)
Solo: Selected—Mr. R. A. Wilson.
Sunday School: 11:00 a.m., Beginners; 12:15 p.m., Primary, Junior, Intermediate and Senior.
NO EVENING SERVICE
Erskine Worshiping with Norwood for their Anniversary

NORWOOD UNITED
116 avenue and 95A street
Minister: Rev. W. T. Young Organist and Choir Leader: E. M. Bonner
22nd ANNIVERSARY SERVICES
11:00 a.m.—Morning Service.
Guest Speaker: REV. V. F. NEWBERY, D.D.
Treasurer of the United Church of Canada, Toronto
Anthem: "Then Shall Make a Joyful Noise"
Solo: "O Love Most Wonderful" (Adams)—Mrs. DeWitt
7:30 p.m.—Sunday School.
7:30 p.m.—Evening Service.
Guest Speaker: REV. HART CANTELON, B.A., B.D.
Anthem: "God is a King" Solo: "O Divine Redeemer"—Mr. Roy Miller
8:45 p.m.—Young People's Union.
Tuesday, 8:15 p.m.—Anniversary Concert presented by the Welsh Choir, followed by a social hour.

HIGHLANDS UNITED
Corner 112th Avenue and 64th Street
Interim Pastor—Rev. D. K. Allan, 11418 59th Street, Phone 74611
11:00 a.m.—SGD. DR. JAMES DUNN, Guest Speaker
"REMEMBRANCE"
Anthems: "What Are These" and "And For All the Saints"
7:30 p.m.—REV. D. K. ALLAN
Hymn-Anthem: Russian Hymn. Solo: Mr. A. Chorley

KNOX UNITED CHURCH
104th Street at 96th Avenue
REV. GERALD ROGERS, B.A., B.D., Minister
11:00 a.m.—"HOLY, HOLY, HOLY"
Anthem: "O Beautiful Jesu"
7:30 p.m.—"SCIENCE AND RELIGION"
November 6—"HORSEHAIR AND CATGUT"
Hymn-Anthem: "Creation." Anthem: "Lead Me, Lord"
November 13—"ADAM AND EVE AND DARWIN"
November 20—"ONE QUESTION SCIENCE NEVER ANSWERS"
Choirmaster, Mr. Jack Williams. Organist: Mrs. Donald Sims

McDOUGALL UNITED
Corner 100 Avenue and 101 Street
Minister: Rev. Wesley Baldridge. Choirmaster: W. J. Henders, A.L.I.M.
Organist: Mrs. S. R. Eaton, A.T.C.M.
11:00 a.m.—"THE BASIS OF SPIRITUAL EXPERIENCE"
Anthem: "Go Not Far From Me"
Solo: "O Let Me Hear Thy Loving Kindness"—Mr. K. R. McLaren
7:30 p.m.—"TAKING A CHANCE"
Anthem: "The Sun Shall Be No More"
9:00 p.m.—YOUNG PEOPLE'S FIRESIDE

JASPER PLACE UNITED CHURCH
149th Street and 105th Avenue
Minister: REV. HART CANTELON
Musical Director: Mrs. P. A. Tetzlaff. Organist: W. R. Bowkett
9:45 a.m.—Church School
11:00 a.m.—"WHAT PRICE FREEDOM?" (Memorial Service)
3:30 p.m.—Winterburn.
11:00 a.m.—Nursery School
7:30 p.m.—Young People's

Sunday Broadcasts

CFRN—
11:00—Metropolitan United.
CJCA—
11:00—All Saints'.

Lutheran

CENTRAL LUTHERAN CHURCH
109A Avenue, 94th Street
THEODORE W. MAAKESTAD, PASTOR
Telphone 24869
10:00 a.m.—Sunday School
10:15 a.m.—Evangelical Lutheran Hour—LUTHER
11:00 a.m.—Morning Worship.
6:00 p.m.—
Children's Chapel (CKUA)
7:30 p.m.—Bardo Luther League presents a program.
Wednesday, 8:00 p.m.—Bible Study and Prayer Hour.

CHRIST LUTHERAN CHURCH, A.L.C.
93rd Street at 116th Avenue
RANDOLPH R. MOHR, Pastor
Phone 75428
11:00 a.m.—Worship Service.
12:15 p.m.—Sunday School.
"OUR CHURCH A TEACHING CHURCH"

Grace Lutheran Church
107th Street, South of Jasper
CENTRAL AND ENGLISH
REV. G. L. KLEWER, Pastor
9:45 a.m.—Morning Worship.
11:00 a.m.—Morning Worship.
11:00 a.m.—Sunday School.
7:30 p.m.—Vesper Service.
"Church of the Lutheran Hour"
A CORDIAL WELCOME TO ALL

REDEEMER LUTHERAN CHURCH
97th Street and 74th Avenue
Rev. Don C. Preisinger, Pastor
10:00 a.m.—Sunday School.
11:00 a.m.—Divine Worship.
"The Church of the Lutheran Hour"

FAITH LUTHERAN CHURCH
Pentecostal Chapel—
140th Street and 100th Avenue
Sunday School at 1:30 p.m.
Worship Service at 2:30 p.m.
A Sound Motion Picture, "Like a Mighty Army," on Thursday at 8 p.m.
The Public is Specially Invited to the showing of the film.

AUGUSTANA LUTHERAN
100U 107th Street
REV. J. ARVID ENGMAN, Pastor
Res. 10149 122nd St. Phone 84372
10.00 a.m.—Sunday School, Bible and Confirmand Classes.
11:00 a.m.—Divine Worship.
Student Paul Eriksen
7:00 p.m.—Evening Vesper.

Other Churches

CENTRAL CHURCH OF CHRIST
119A Ave. and 96th St.
J. H. BERGMAN, Pastor
11:00 a.m.—
"GOD WALKS IN OUR MIDST"
7:30 p.m.—
"CHRIST'S COMPASSION"

United Church

GARNEAU UNITED Church
111th St Avenue
Rev. D. C. Rogers, M.A., D.D. Minister
Miss Violet Cumming, Choir Director
Organist: Miss Doris Anderson
ANNIVERSARY SERVICES
11:00 a.m.—Guest Speaker:
PROF. THE REV. D. J. C. ELSON
Anthem: "Consider and Hear Me"
Soloist: Jack Taylor
Anniversary Supper Monday Evening under auspices of The Junior Women's Association.

"WESTMINSTER" UNITED CHURCH
124th Street and 112th Avenue
REV. C. E. ROGERS, B.D.
(Residence 12604 124th Street Ph. 75124)
Organist—Mrs. L. Simmons
Music Director—Mrs. D. L. Anderson
S.S. Junior School at 9:45.
S.S. Primary School at 11:00.
11:00 a.m. — Remembrance Day Address given by MR. A. M. MacLENNON

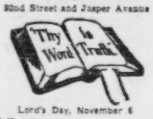
SALVATION ARMY
EDMONTON CITADEL
102nd Street, Half Block South of Jasper Avenue
Sr. CAPTAIN AND MRS. EDGAR HALSEY, Corps Officers
11:00 a.m. "
MRS. MAJOR H. MUTTART of Vancouver, B.C.
7:30 p.m.
CAPTAIN FRED HUSTLER of Grande Prairie, Alta.
2:45 and 2:30 p.m.
Sunday School and Bible Class
"ALWAYS A WELCOME AT THE CITADEL"

Other Churches

SEVENTH-DAY ADVENTIST CHURCH
96 St. and 109 Ave.
Minister: Ainsley Blair
Sabbath Services (Saturday)
Sabbath School—10:00 a.m.
Preaching Service—11:30 a.m.
Young People's Meeting—8:00 p.m.
Wednesday—8:00 p.m.
"THE BOOK OF POWER"

Assembly of God
(Universal Reconciliation)
Missionary Fellowship
Corner 153 St. and 104 Ave.
SUNDAY SERVICES
Sunday School, 2:00 p.m.
Services, 3:30 and 7:30 p.m.
"We trust in the Living God who is the Saviour OF ALL MEN especially of those that believe." —1 Tim. 4:10.
"He Saves ALL but the rewards differ."—1 Cor. 15:40,41.

Bible Presbyterian
92nd Street and Jasper Avenue



Lord's Day, November 6
9:45 a.m.—
Sabbath School and Classes.
11:00 a.m.—
"With Our Eyes On Jesus"
7:30 p.m.—"Signs Showing Christ's Soon Coming"
Tuesday, 8:00 p.m.—Bible Study and Prayer.
Rev. R. A. Killen, Guest Preacher.
"Jesus Christ the same, yesterday, today, and forever."
Rev. H. F. MacEwen, B.A., B.D.

TONIGHT Youth FOR CHRIST
TONIGHT
Central Baptist Church
Main St. and 106A Ave.
7:45 p.m.
Speaker:
TED MARTIN
Reports on Y.F.C. Conference, Cannes, France.
Soloist:
Harold Germaine
Y.F.C. Ladies' Trio

SALVATION ARMY
THE SALVATION ARMY
Alberta Avenue Corps—118th Avenue and 95th Avenue
SPECIAL SERVICES conducted by
SR. MAJOR AND MRS. A. W. MARTIN
(Prison Representatives for British Columbia)
Saturday, November 5, 8:00 p.m.
Special Address: "PIONEER PRISON SERVICE"
Sunday, November 6
11:00 a.m.—"LIFE'S APPRAISEMENT"
7:30 p.m.—"The Wages of Sin" or "Drink, Drugs and Destruction"
The Public are invited to hear these living stories

First Church of the NAZARENE
97th Street & 110A Ave
10:00 a.m.—Church School,
11:00 a.m.—Morning Worship,
7:30 p.m.—Evangelistic Service.

COMING—November 8-10, 8:30 each Evening
District Preachers' Convention
with DR. HARDY C. POWERS, General Superintendent
and DR. EDWARD LAWLOR, District Superintendent

COMING ALSO—November 11-20, 7:30 each Evening,
REVIVAL SERVICES with
REV. ROBERT (Bob) COULTER, of Winnipeg
REV. J. CAREY CAMPBELL, Pastor.

Revival Fires Burning
Hungry Hearts are Seeking God — Join the Crowds at
APOSTOLIC LIGHTHOUSE
97th Street and 101A Avenue
Combined Services Continue
Sunday School, 10:00 a.m.—Classes for all.
11:15 a.m.—Morning Worship and Communion.
7:30 p.m.—Evangelistic—Water Baptism.
We Preach the Gospel You Need—And We Welcome You

BEULAH TABERNACLE
107th Ave. and 98 th St.
THE WHOLE BIBLE FOR THE WHOLE WORLD
Rev. H. J. McVETY, Pastor
10:15 a.m.—
Sunday School and Bible Classes
On the First Anniversary of his arrival at Beulah Tabernacle the Pastor will speak on the following topics:
11:30 a.m.—"THE MAN WHOM THE LORD LOVETH"
Does God manifest degrees of love in His dealings with Christians? If so, who determines that degree, man or God?
7:30 p.m.—"THE GREATEST MIRACLE OF 1949"
What was it? Where did it take place? Is it likely to be repeated in the near future?
Thursday at 8:00 p.m.—REV. W. F. SMALLEY, of New York City
Friday—ALLIANCE YOUTH FELLOWSHIP ZONE RALLY, sponsored by the Young People of Beulah Tabernacle as host to visiting youth groups from neighboring points.
Meetings at 2:30 and 8:00 p.m. Guest Speaker: REV. W. F. SMALLEY
Come! You Are Welcome! Bring a Friend!

Pentecostal



MARK HINMAN

Pentecostal Tabernacle
10047 108th Street D. N. Buntain, Pastor
9.00 a.m.—Morning Evangels. 10.00 a.m.—Sunday School
Closing Services with Evangelist
MARK HINMAN
11:00 a.m.—"The Fellowship of Christ's Suffering"
3:00 p.m. Mass Meeting under the Auspices of the Gideon Society.
MR. A. J. BURNHAM, Special Speaker
7:30 p.m.—"Edmonton's Seven Biggest Sinners"
WHERE HAPPY PEOPLE MAKE YOU WELCOME!

SUNDAY SCHOOL CONVENTION
PENTECOSTAL TABERNACLE, 108th Street, South of Jasper
NOVEMBER 10 - 13
3 MEETINGS DAILY—10:30 a.m., 2:30 p.m., 8:00 p.m.
REV. W. E. KIRSCHKE, Special Speaker
Executive Secretary, International Sunday School of America
Every Pastor and Sunday School Worker Should Hear This Speaker!

CRUSADE FOR CHRIST
Garneau Theatre
Sunday Night, Nov. 6, 8 p.m.
Subject 'CHRIST or CHAOS?'



SPECIAL ATTRACTION!
Canadian Union College Vested Choir under the direction of Robert Scarr, L.R.A.M., will render program from 7:30 until 8:00 o'clock. Mrs. Scarr, pianist, will accompany the choir.

Free Gift! . . . A Souvenir Booklet for All Who Register in Attendance
Doors Open 7:00 p.m.—Musicale Begins 7:30 p.m.—Service at 8:00 p.m.—Seats Free

Vancouver Woman British Israelite

A return visit of Miss Janet Lansdowne of Vancouver will be made to Edmonton. Miss Lansdowne was BIWF secretary in west with headquarters at Vancouver for some years. Now she is preaching. Miss Lansdowne is a teacher of the bible at home and has written articles and lessons for correspondence study. She is a convincing speaker. The public is invited to hear her at the lower Masonic Temple Sunday and Monday. She is sponsored by the Edmonton branch of British-Israel World Federation.

Missionaries At Services

Beginning Sunday, Nov. 6, and continuing through Friday, Nov 11, the young people of Bonnie Doon Baptist Church, at 96th street and 85th avenue will present an Evangelist Missionary campaign.

Rev. Harold K. Germaine and Miss Jessie Massie, both having served in Nigeria, British West Africa, for 10 years, will be special speakers. Mr. Germaine will be heard both as preacher and vocalist.

Each afternoon at 4:15 Mr. Germaine and Miss Massie will present special children's services. They have arranged an interesting program.

Each evening there will be services at 8 o'clock when they will show moving films of Missionary action in the field.

Smalley To Arrive For Youth Rally

In the Edmonton district Alliance Youth Fellowship Zone Rally convening at Beulah Tabernacle on Friday, Nov. 11, at 2:30 and 8 p.m. Rev. W. F. Smalley, of New York City, will be guest speaker.

As personnel secretary of the Board of Managers of the Christian and Missionary Alliance, Mr. Smalley has taken an active part in selection of 592 missionaries who represent the Christian and Missionary Alliance on over 60 mission fields around the world.

In a Thursday evening service at 8 p.m. he will speak on his experiences as a deputation visitor in Palestine and other countries of the Near East. The general public is invited to attend all three services.

Lutherans Will Build

A Lutheran church for the West End is in the offering.

Under the leadership of Rev. E. G. Goos, field missionary of The Board of American Missions of the United Lutheran church in America, who has been working in West Jasper Place and Jasper Place since the beginning of July, Faith Lutheran Congregation was organized at Pentecostal Chapel, 148 street and 100 avenue.

Services have been conducted in the chapel since July and in September a Sunday school was begun which has shown constant growth, now numbering 40 pupils. The aim of the organization is to help in the Christian education of the youth of Jasper Place and West Jasper Place.

Special organization services, at which the members of the church council will be installed, will be conducted Nov. 13 at Jasper Place Community Hall and Pentecostal Chapel. Purchase of a site and the erection of a suitable parish chapel is contemplated in 1950. The elected officers of the organization are August Myek, Edwin Quevrengeser, Lloyd Grams and Paul Reiber.

Services Resumed In Community Hall

Rev. R. B. Layton, minister at Pleasantview United Church, has announced that services will be resumed Sunday morning at 11:00 a.m. in the Community Hall. It recently has been renovated.

Christian Science

"And Jesus went forth; and saw a great multitude, and was moved with compassion toward them, and he healed their sick." (Matthew 14: 14). "The divine nature was best expressed in Christ Jesus, who threw upon mortals the truer reflection of God and lifted their lives higher than their poor thought-models would allow — thoughts which presented man as fallen, sick, sinning, and dying." (Science and Health with Key to the Scriptures, by Mary Baker Eddy, p. 259). The Sunday Lesson-Sermon on "Adam and Fallen Man," in all Christian Science churches is composed of readings like the foregoing.

League Meets

Next general meeting of the King Edward Park Community League will be held Tuesday at 8 p.m. in club rooms, corner of 81 street and 80 avenue.

Baptist Union of Western Canada

McDONALD BAPTIST
Corner 93 Street and 108 Avenue
Pastor: REV S. D. TRITES, M.A., B.D., B.Ed.
11:0 0a.m.—MR. EARL DAVISON of the Gideons, Guest Speeker
12:15 p.m.—Sunday School.
7:30 p.m.—"THE CHURCH AS WATCHMAN"

Other Churches

GOSPEL HALL
Cor. 97 St. and 104 Ave.
SUNDAY SERVICES
11:00 a.m.—Breaking of Bread
3:00 p.m.—Sunday School and Bible Class
7:30 p.m.—Gospel Address:
NOTE: Special Prayer Meetings will be continued Tuesday, Wednesday, Thursday and Friday, at 8:00 p.m.
"Christ died for the ungodly"—Rom. 5-6

British - Israel World Federation
TWO ADDRESSES BY
MISS JANET LANSDOWNE,
Authoress, Lecturer and Teacher, of Vancouver
SUNDAY, NOV. 6th, at 3:00 p.m.
"DANIEL AND THE FIERY JUDGMENT"
MONDAY, NOV. 7th, at 8:00 p.m.
"PETER'S VISION OF ATOMIC POWER"
LOWER MASONIC TEMPLE
EVERYBODY WELCOME!

Week of Annual Conference
Friends of Israel Fellowship
10724 101st Street
Conference Speaker: The Rev. J. C. Hoover



of Denver, Colorado, Supt. Bible Counselors of America
Conference Begins Tomorrow
November 6 — 3:00 p.m.
SUNDAY, NOV. 6, 3:00 p.m.—"GOD'S PROPHETIC CONFERENCE WITH ISRAEL FOR JEW AND GENTILE"
MONDAY, NOV. 7, 8:00 p.m.—"A LOGICAL TUNE-IN TO JEWISH THINKING ABOUT JESUS."
TUESDAY, NOV. 8, 8:00 p.m.—"GOD'S DATE SETTING FOR MESSIAH'S FIRST COMING."
WEDNESDAY, NOV. 9, 8:00 p.m.—"THE ORIGIN AND DEVELOPMENT OF KING DAVID'S MESSIANIC HOPE FOR ISRAEL."
THURSDAY, NOV. 10, 8:00 p.m.—"DID THE DEATH OF CHRIST NEGATE HIS MESSIANIC CLAIMS?"
FRIDAY, NOV. 11, 8:00 p.m.—"THE BIBLICAL SIGNIFICANCE OF THE EXISTING NEW STATE OF ISRAEL IN PALESTINE."
All Services Held at the Centre—All Welcome!
MONDAY, NOV. 7, 8:00 p.m.—Annual Meeting.
REV. K. O. STENSLAND

HOPE MISSION
10519 101st Street
REV. K. G. JASPER
Song Leader: M. Henkleman
2:15 p.m.—Sunday School.
7:30 p.m.—Church Service.
Come and hear a genuine Jacobus Stainer Violin, made in 1683
Don't Miss This Opportunity!
Sermon Subject:
"ISAAC, A TYPE OF CHRIST"
Singing, Musical, Vocal

JASPER PLACE GOSPEL CENTRE
SUNDAY — 7:30 p.m.
9950 148th STREET (Opposite Community Hall)
● HAPPY PEOPLE
● BRIGHT SINGING
● OLD-TIME PREACHING
Sunday School, 10:30 a.m. Prayer Meeting, Wednesday, 8:00 p.m.

CITY TEMPLE of SPIRITUALISM
Spiritualists National Union of Canada
9015 103A Avenue
Sunday, 7:30 p.m.—REV. S. MATTHEWS
Friday, 8:00 p.m.—OPEN CIRCLE

Listen DAILY HEAVEN and HOME HOUR
CFRN
3:30 - 4:00 p.m.
Mon. to Fri.

Hear Harold Germaine and Jessie Massie, Missionaries from Nigeria, British West Africa. Both have spent two terms on the field. They are two of our present thirty-six missionaries.

Our Special November Offer
A box of 12 beautiful scripture-text Christmas Greetings to all who write and ask for them. Only one per person. Our mailing address: Heaven and Home Hour, Edmonton.

FUNDAMENTAL BAPTIST
CENTRAL MASONIC TEMPLE, 10318 100 Avenue
Pastor: REV. T. P. JONES
11:00 a.m.—REV. J. C. HOOVER
Supt., Bible Counselors of America, Guest Speaker
7:30 p.m.—Communion Service
Wednesday—8:00 p.m. Prayer Meeting
Thursday—8:00 p.m. Young People's Society

TRAVEL BY BUS
THEY'RE WONDERFUL
WATCH FOR OUR
NEW LUXURY BUSES
● NEW APPEARANCE
● NEW COMFORT
● NEW SAFETY
Same Old Economy and Courtesy



Canadian Coachways Ltd

MEN WANTED TO LEARN WELDING

Yes, you can learn a trade that offers good pay for men who have training. Oilfields and industry always need skilled workers. Now is the time to get started and CVTC offers specialized courses in Canada's largest shops.

No Experience Needed
We teach you on an approved syllabus that is complete in every detail. Mail the coupon below for information.

Day or Night Classes
You can learn while employed at night or take full time training in our modern, practical shops. Enroll NOW!

TRAIN WITH CANADA'S LARGEST SCHOOL

MAIL THIS Coupon Today

To: CHICAGO VOCATIONAL TRAINING CORP. LTD.
12330 102 Avenue, Edmonton, Alberta
Please forward complete information on 1950 Welding Classes without obligation.
NAME.....
ADDRESS.....
AGE.....OCCUPATION.....

Fitness Wins..



OVALTINE
Stimulates and Sustains

BONNIE DOON BAPTIST
80th Street and 85th Avenue T. ELGAR ROBERTS, Pastor.
Evangelistic - Missionary Campaign
November 6th to 11th
SUNDAY:
11:00 a.m.—REV. HAROLD K. GERMAINE, Speaker
Subject: "I'M LOST"
12:15 p.m.—Sunday School. Miss Jessie Massie, Speaker.
7:30 p.m.—RALLY. Rev. Germaine
Subject: "KING JESUS . . . HARVEST FIELD"
Special Afternoon Meetings for Children, 4:15 daily
Special Meetings Each Night, 8:00 p.m., Monday through Friday
EVERYONE WELCOME!
MISSIONARY FILMS THAT GRIP. EVANGELISTIC-MISSIONARY MESSAGE THAT CHALLENGES
BE SURE TO ATTEND THESE SERVICES

NORWOOD BAPTIST CHURCH
9414—111TH AVENUE
C. A. SAWTELL, Pastor
10:00 a.m.—SUNDAY SCHOOL.
11:00 a.m.—JUNIOR CHURCH, ages 5-12.
SENIOR CHURCH.
"HOW TO STUDY THE BIBLE"
Third in Series on The Successful Christian Life
7:30 p.m.—EVANGELISTIC SERVICE.
"Why Don't You Come?"
Testimonies by Gideons. Ladies' Trio.
Youth For Christ Tonight—Central Baptist
We Preach Christ Crucified, Crowned and Coming

FIRST BAPTIST CHURCH
102 Ave. and 102 St.
Minister: REV. EDGAR J. BAILEY, M.A., B.Th.
Director of Music: Mrs. F. Barber Smith, L.I.S.M.
11:00 a.m.—"IN REMEMBRANCE"
Anthem: "O Most Merciful" (Rowley)
Communion and Reception of New Members
7:30 p.m.—"THE LAMB OF GOD"
Picture-Sermon: Illustrated by Warner E. Sallman, a modern painter
Anthem: "The King of Love" (Colley)
Wednesday, November 9th, Congregational Dinner, 6:15 p.m.
Public Meeting 8:00 p.m. Speaker: DR. M. F. McCUTCHEON
9:00 p.m.—Young People's Fireside Hour.

The Bible Society Needs Your Help

AROUND the WORLD with

BECAUSE the one hope for a world filled with fear and distrust is the Gospel of Jesus Christ.

BECAUSE despairing and homeless millions in war-torn lands need the comfort and guidance of the Word of God.

The BRITISH and FOREIGN BIBLE SOCIETY
9919 JASPER AVE. - EDMONTON

Strathcona Baptist
84th Avenue at 104th Street
Rev. George M. Edwards, Minister
Mrs. H. B. Allison
Acting Choir Leader
11:00 a.m.—
"THE MERCY OF GOD"
The Lord's Supper will be observed
12:15 p.m.—Sunday School.
7:30 p.m.—
"TO WHOM SHALL WE GO?"

OILFIELD AND INDUSTRIAL USERS



Distributed by
Wilkinson & McClean
Lucey Export (Canada) LTD.
EDMONTON — CALGARY

Cushionized MOVING FOR YOUR HOUSEHOLD EFFECTS

The one-time dread of moving is fast disappearing. The hazards of crating and jarring, with possible damage to prized furniture and household effects, can now be avoided.

Smart householders now look to skilled professional movers to assume complete responsibility for packing and moving their possessions direct from old to new places of abode—far or near.

Carefully packed and protected with clean van pads and specially designed covers for electrical appliances, the trip is made with cushionized smoothness direct to your new home, whether it be in some far-off city or in the next block. Agent-members afford excellent storage facilities in all cities for those unable to secure immediate possession of their new homes.



ALLIED VAN LINES, LTD.
Be worry-free—Consult our local agent-member.

ALBERTA AGENTS
Big 4 Van Lines Ltd.
205-06 Strange Bldg., Edmonton
Western Cartage and Storage Ltd.
10585 97th Street, Edmonton
James Storage and Cartage Co., Ltd.
239 Tenth Avenue East, Calgary
Johnston Storage and Cartage Co., Ltd.
802 8th Avenue, West, Calgary



NATURAL GAS
"The Pearl in Alberta's Oyster"

Gives Albertans Canada's Best Cooked Meals



Compare a steak that has been broiled in a modern gas broiler: or a roast done to a turn in a modern gas oven. You'll then know why your meals right here in Alberta taste better than meals in any other place.

Only Natural Gas can give the quick searing flame that seals in meat juices. Only a Natural Gas oven provides the circulated ventilated heat that cooks your roast so beautifully, while keeping it firm and juicy too.

Meals taste better when cooked with Natural Gas . . . slowly or quickly, with a simmer flame or 500 degree heat as good cookery and food values demand.

Quick, easy, flexible, Natural Gas is a treasure few Canadian housewives outside of Alberta have the pleasure of knowing.

It's the service behind the little Blue Flame that makes your Natural Gas so good.

NORTHWESTERN UTILITIES, LTD.



STRANGE AS FICTION is true story of $20,000,000 gold cache hidden in Lost Dutchman Mine of Arizona mountains which forms basis of high drama movie "Lust for Gold" now at Rialto theatre. In vixen-type role, Ida Lupino schemes to trick secret of treasure from badman Glenn Ford.

Inside Hollywood

By Virginia Macpherson

HOLLYWOOD, Calif., — (BUP)—A man who's been painting luscious red lips on beautiful girls for over 40 years said today you'll never get any "10 most kissable" list out of him.

All he knows, said make-up artist Bob Stephanoff, is how his lips look. For research on how they are in action you'll have to go elsewhere.

"I just put 'em on," he shrugged. "I don't kiss 'em."

Why spoil an hour's work? Besides it's safer to collect lips as a hobby.

He has a collection of more than "30 perfect lips." These are close-up photos of his brushwork, with names of owners attached.

"I don't say these are the most kissable. But there's the lip-job I did on Susan Hayward for 'My Foolish Heart.' It combines sex with purity of motherhood—and that's Susan for you.

"Ann Blyth has nice lips, too. So has Joan Evans. She's young and fresh.

"And Virginia Mayo, there's a beautiful mouth."

Stephanoff guarantees his work. He makes 'em look "purty, with a come-and-get-me" twist. And there are times, he admitted, when it takes a lot of brushwork.

"What do they look like when they scrub their faces?" He hedged. "Well, now, you put me on the spot. Sometimes, not so good."

Ship Clears Mudbank

CAMPBELLTON, N.B., Nov. 5.—(CP)—The Norwegian motor vessel Silja yesterday was refloated after running aground on a mudbank a week ago. The ship carried sulphur.

CURTAIN TIME

CAPITOL — "ROPE OF SAND". Feature at 12:34, 2:46, 4:58, 7:10, 9:27.

RIALTO — "LUST FOR GOLD". Feature at 1:16, 3:21, 5:26, 7:37, 9:36.

EMPRESS—"ANY NUMBER CAN PLAY". Feature at 12:30, 2:43, 4:56, 7:09, 9:25.

STRAND — "SAND" and "DAYTIME WIFE."

Strike Cuts Jobs

ST. CATHARINES, Ont., Nov. 5.—(CP)—Automotive operations at McKinnon Industries here were sharply curtailed today because of the Oshawa General Motors strike. About 3,500 workers here were affected.

Jap Oranges Here For Yule

VANCOUVER, Nov. 5.—(CP)—Importers said today Canadians can expect 85,000,000 Japanese oranges for the Christmas season this year.

The $1,000,000 shipment, largest in post-war trade with Japan, will start rolling in Nov. 25 aboard the SS. Island Mail.

Despite the abundance, however, the oranges are expected to sell at $1.50 a box, 20 per cent more than last year's prices of $1 and $1.10. It's a decrease, though, from the 1947 peg of $1.38.

Ruins Of Roman City Discovered

PARIS, Nov. 5.—(Reuters)—The ruins of a Roman city, with thermal baths in marble and green porphyrium, and a necropolis, have been discovered near the southern French town of Draguignan, where excavations have started under the auspices of the fine arts ministry.

America's glove and hat industries used most of the 40,000,000 cultivated rabbit skins exported by Great Britain annually.

TROCADERO
THIRD ANNUAL CIVIL SERVICE
ARMISTICE BALL
Featuring Maiden's, The Magician, with BOB LYONS Orchestra
FRIDAY, NOV. 11th, 1949
Sponsored by Edmonton District Council of The Civil Service Federation of Canada
Tickets $1.50 each
For Reservations, Ph. 21752

The Edmonton Civic Opera Society
Presents
THE GRAND OPERA
"CARMEN"
By Georges Bizet
Musical Director, Mrs. J. B. Carmichael
STRAND THEATRE
Nov. 23-24-25 and 26
Evening 8:15 Saturday Matinee 2:15
Tickets may be had from the cast
ALL SEATS RESERVED
SEAT SALE AT
Heintzman's from 1 p.m. to 5.30 p.m. daily, Wednesday 10 to 12.30, November 14 to 19 inclusive, and Strand Theatre from Nov. 21
Evenings: $1.75 — $1.50 — $1.00
Matinee: $1.25 — $1.00 — 75c
Tax Incl.

HEP'S DINE & DANCE
OPEN EVERY NITE
9-3 a.m.
155th St., Stony Plain Rd.

The LANTERNS SPRUCE GROVE
Dancing Tonight
and Every Saturday Night with
Gaby Haas and His Orchestra
Hall to Rent to Clubs, etc.
Phone 22909

DANCE
TONIGHT AND EVERY SATURDAY
CALDER Community Hall
127 Ave. and 120 St.
Music by Peter Dunn and His Mountain Boys

Dancing Tonight
Modern
"Conn Ford's Orchestra"
RAINBOW BALLROOM
10627 82 Avenue Phone 34579
Bingo Thursday Nights





(Adult)



— GIG YOUNG · William Prince · Edgar Buchanan —
Screen Play by Ivan Shreve Jr. & Richard Englund
Produced by S. Sylvan Simon

Today and Monday
RIALTO

FIRST EDMONTON SHOWING



Adult

VARSCONA Starts TODAY

ROXY TODAY
Gripping Drama
Clark Gable · Walter Pidgeon · Van Johnson
Command Decision
FAMILY
Also "Blondie's Secret"

AVENUE TODAY
2 TOP HITS—FAMILY
BUD ABBOTT LOU COSTELLO
"Meet Frankenstein"
Betty Hutton
"Dream Girl"

YWOLF
149 St. Stony Plain Road
The Pick of the Hits!
LAST TIMES TODAY!
"ALBUQUERQUE"
COMING MONDAY and TUESDAY
"VARIETY GIRL"
With Bing Crosby, Bob Hope and Gary Cooper (Family)
NEWS and CARTOON
Evening Shows: 7:00 and 9:00 p.m. Doors open 6:30.

STARLITE DRIVE-IN
156th St., 1½ miles south of highway—watch neon signs
COMPLETE SHOWS at 7:00 and 9:30 p.m.
LAST TIMES TONIGHT
"RIDERS OF THE WHISTLING PINES" and "BLONDIE'S ANNIVERSARY" (Family)
SUNDAY MIDNITE 12:01
"THREE'S A FAMILY"
Marjorie Reynolds — Charles Ruggles — Fay Bainter (Adult)
MONDAY and TUESDAY
"THE SEA WOLF"
With Barry Fitzgerald, John Garfield and Edward G. Robinson (Family)
SECOND EDMONTON SHOWING

"SKATING SENSATIONS OF 1950"!
at the
EDMONTON GARDENS
TUESDAY NOV. 8 TO SATURDAY NOV. 12
MATINEE SATURDAY
Starring
Barbara Ann Scott
WORLD'S OLYMPIC CHAMPION
there are still many good seats available for the
THE WINTER WONDER SHOW
First Canadian Tour by arrangement with the St. Lawrence Foundation through the Music Corporation of Canada
SEAT SALE AT MIKE'S NEWS STAND
$2.00, $1.50 and $1.00

NOW SHOWING
ADULT
GABLE... A GUN and a girl!
CLARK GABLE
ALEXIS SMITH
"Any Number Can Play"
with
WENDELL COREY
AUDREY TOTTER
FRANK MORGAN · MARY ASTOR
EMPRESS
4 FAMOUS PLAYERS THEATRE
EXTRA!
SELECTED SHORT SUBJECTS
Features 12:30 - 2:43 - 4:56 - 7:09 - 9:25
COME IN THE AFTERNOON

Don't Miss This Latest Sensation—Now thru Thurs.
BURT LANCASTER · PAUL HENREID
CLAUDE RAINS · PETER LORRE
Rope of Sand
with WILL GEER · and introducing CORINNE CALVET
The Story Of Savage Greed And Sultry Love... In The Forbidden Diamond Fields
Cartoon "Daffy The Limit"
Novelty "Sporting Spheres"
WORLD NEWS
Adult Entertainment
CAPITOL
Doors Daily 12:20 — Features at: 12:34, 2:46, 4:58, 7:10, 9:27 p.m.

HELD OVER THRU WEDNESDAY!
TWO GRAND HITS
(Adult)
WILL JAMES'
SAND
Mark STEVENS · Coleen GRAY · Rory CALHOUN
in TECHNICOLOR
STRAND
ADDED
TYRONE POWER - LINDA DARNEL in "DAYTIME WIFE"

The GARNEAU Theatre
Today! In Color!
"AVENTURES OF DON JUAN"
(Adult)
COMING MON.-TUE.
Two Thrill-Packed Mystery Features
(1) "FLAXY MARTIN" with Zachary Scott
(2) "SMART GIRLS DON'T TALK"—Virginia Mayo
(Adult)

DREAMLAND
Today in Color all family bill
DAN DAILEY
"Give My Regards to Broadway"
"North of the Rio Grande"
1—2 p.m. 25c, tax incl.
COMING MONDAY
Marsha Hunt in
"CARNEGIE HALL"
(family)
Geo. RAFT in
"Whistle Stop"
(adult)

PRINCESS
Starts Thursday
Adult Entertainment
Doors 6:30 p.m.
Show 6:45
"ROPE" (in color)
James Stewart, Constance Collier
Plus: "BIG TOWN"
Ends Tonite
"PITFALL"
"MARK OF THE LASH"

— GEM THEATRE —
TONIGHT and MONDAY
ALLAN LANE in
"SUNDOWN IN SANTA FE"
Also Richard Denning and Sheila Ryan in "CAGED FURY"
Color Cartoon (Family)

tonight!
SUPPER DANCING
CLUB PAGODA
BOB McMULLIN and His Orchestra
at DEVON
Dancing 9 to 12
$3.00 per couple
RESERVATIONS PHONE 22817
Chinese and Canadian Food at City Prices
Dinner Served Daily Including Sunday 5 p.m. to 8 p.m.

DANCING and Suppers!
TROCADERO
• MONDAY
Old Time Dance with Mal Meredith
• TUESDAY
• THURSDAY
Waltz Night
• FRIDAY
Dancing and Suppers
• SATURDAY
Dancing and Suppers
Harry BOOTH and his Famous Orchestra
Reservations Telephone 21752
WEDDING RECEPTIONS · BANQUETS · CLUB DINNERS

The Arts

EDMONTON BULLETIN, Saturday, Nov. 5, 1949 9

Arts Advancing In Alta. Towns

Cultural Activities Head Says Fine Trend Evident

Albertans are getting cultured.

That was the news th's week from the man who should know—Richard MacDonald, co-ordinator of cultural activities for the provincial government.

He returned to Edmonton for one of his brief visits sandwiched between the many trips he takes over the province assisting arts and recreation groups during his three years in office.

And he commented that "There is a definite indication of increased interest in the 'arts generally' in this province.

"We're not surging ahead by leaps and bounds, of course, but then," says Mr. MacDonald, "a steady growth is much healthier."

HE HAS PROOF

Here's some of the proof Mr. MacDonald has seen:

1. Edmonton's Philharmonic Society has been re-organized, and recently held the city's first Symphony Week.

2. The Calgary Symphony has been formed, and held its first concert a couple of weeks ago. It is a composite 70-piece group formed of members of the Mount Royal and two other symphony groups, and is conducted by Creighton Hare.

Mr. MacDonald participated in first-concert ceremonies, then went with the group to High River, headquarters for the Foothills Musical Club. The event was such a success other Southern Alberta points want the symphony, but finances are proving a stumbling block.

MAY EXCHANGE

There is a possibility that an exchange visit with the Philharmonic here may take place this season.

3. The University Mixed Chorus tour has become an annual affair, and Southern Alberta centres are already dickering to make sure the chorus pays them a visit this spring.

Northern Alberta towns have asked for the chorus this year, but right now it doesn't seem possible because student singers have to begin summer jobs too soon.

4. There has been a notable increase in all the arts in the Peace River area. People in Alberta's northwest corner want more art exhibitions, drama and music.

PIONEER SPIRIT

There are glimpses of the old western pioneer spirit. Edmonton pianist Roman Szecura recently finished the first concert tour of the Peace River area.

And 65-year-old Miss Vaughan of Grouard, who was formerly first violinist with the Bournemouth Municipal Orchestra in England, is teaching violin in the Faust district.

5. The next Dominion Drama Festival is going to be held in Alberta—in Calgary, of course, since Edmonton hasn't got a decent auditorium for such an event.

6. At least seven places will enter three-act plays this year.

One-act plays were formerly permitted, but festival rules have been changed to allow only three-act productions.

SMALL TOWN BREAK

7. To give smaller towns a break, the Alberta Drama League hopes to start a special one-act festival just for this province.

8. Red Deer now has its own Celebrity Series.

9. Edmonton has a summertime "pops" orchestra.

10. University night art classes have boomed in attendance this fall and towns like Vegreville are practically becoming art centres.

11. In the last three years, 28 new libraries have been started in the province.

But the picture isn't all sweetness and light.

We need more of that old pioneer spirit—artists like Roman Szecura, who will go into the country to provide live music intead of canned; music teachers like Miss Vaughan, who will go to rural centres to teach.

Mr. MacDonald says he knows of three Alberta centres that could provide a good living for music teachers, but simply can't get them.

Drumbeller wants an organist and has advertised all over Western Canada for one. No luck.

Nevertheless the future looks bright as far as the arts in Alberta are concerned.

"People like Jean Letourneau (Eastern tenor), who came to Edmonton recently on the advice of the Royal Toronto Music Conservatory's principal, Dr. Ettore Mazzoleni, who predicts great things for this province; and Audrey Mitchell (speech arts teacher, who has begun a children's theatre in Edmonton), are coming to Alberta," said Mr. MacDonald.

"They are indicators of continued cultural growth."

CBC Search For Canada Music is On

By DON FLACH

Plugging Canada by means of radio is not an easy task without musical compositions that can be recognized as typically Canadian.

International service of the CBC has been frequently embarrassed by their rarity" says Bern Dilworth, especially when being "constantly asked by broadcasting organizations of other countries for Canadian songs."

To remedy the situation, Dr. Dilworth, who is general supervisor of the international service, is launching a song writing competition with a $2,500 jackpot to go to composers of the best ten Canadian songs entered in the event.

NATIONAL MUSIC

Basic idea of the competition as described by Mr. Dilworth is to secure vocal settings of words by Canadian poets.

"Canadian instrumental music Mr. Dilworth said is more highly regarded by listeners overseas than most Canadians imagine. Instrumental compositions broadcast by the Voice of Canada have been generously acialimed in other countries."

In choosing appropriate lyrics, Mr. Dilworth advises composers to exercise the widest and most universal taste concerning their subject whether it has to do with pioneer events, the life of lumbermen, cattlemen, miners and fishermen, great national events or various aspects of the life and landscape of Canada. Good Canadian poems with sufficient artistic merit are also acceptable.

WIDE RANGE

Compositions will be accepted over a wide range of styles such as frankly popular songs, singable ballads and serious settings for solo and vocal ensemble.

Prize is $250 for each of the ten best selected and will cover first performance rights on the International Service and Canadian service of the CBC.

Competition is not exclusively highbrow, although serious music is invited and will be given the fullest consideration. It is hoped that much authentic Canadian material of high quality will be made available by the competition to add to Canada's distinctiveness on the international air lanes.

★ ★ ★

Edmonton's own new talent show, the ACT Search for Talent, which has been making the round of central and northern Alberta towns, now is going farther afield for its third season.

Word has been received the show will make an appearance at Grande Prairie on the night of Nov. 26. Ten members of the show's cast and six of the Associated Canadian Travellers supporters will make the trip.

Portion of the program will be broadcast over Grande Prairie's own CFGP and a recording will be made for release over CFRN at a later date. Local winner on the program will be brought to Edmonton in the spring to participate in the finals of the talent competition.

Objective of the program is to be commended. In the past two years the show has raised about $30,000 for care and treatment of crippled children in central and northern Alberta.

★ ★ ★

First local release of the dramatization of Dickens' Nicholas Nickleby will be heard Monday at 8:30 p.m. CFRN. Adaptation of the Dickens novel for radio has been done by Tommy Tweed who successfully did last year's adaptation of Pickwick Papers.

On the same evening on the Dominion network, first of a new half-hour program to be known as "Monday Magazine" will be heard at 9:30 p.m. Combining into the half-hour will be items of interest in the fields of sport, humor, current events, human interest, music, as well as points of view on controversial topics and informal interviews with personalities in the news.

Not all of these items will be included in each broadcast. Only two regular features will be a sports column and two or three viewpoints on a controversial problem.

★ ★ ★

Monday Night Radio Theatre presents a radio adaptation of the motion picture "High Wall." Playing role of main character will be Van Heflin assisted by Janet Leigh. She is making her first appearance on the program.

The play is psychological in nature revealing a war veteran's fight for peace of mind and justice. Program is heard at 7 p.m. on CJCA and CBX.

★ ★ ★

Stage 50 Sunday at 7 p.m. on CBX will present "Caste" by the 19th century English dramatist Tom Robertson. His name heads the list of those who strove to introduce serious thought and actual living types into the theatre.

When the play was first presented in London in 1867 it was part of a one-man revolution for reform in the theatre.



TROPICANA CAST . . . Fiery dances.

Novel Dance Program Offered City Audience

Edmonton will get something new and different in the way of entertainment next week.

The Varsity Series' third presentation will play in Westglen school auditorium on Tuesday and Wednesday nights, when Talley Beatty and his company of dancers and musicians will present "Tropicana."

Variety Series subscribers should note that "Tropicana" will begin at 8.15 p.m. each night, instead of the Series' usual 8.30 p.m.

Beatty and his troupe will present a two-hour program of African, South American and Jazz, Cuban folk music and Southland blues.

The group's advances describe the show as "breath-taking," "intoxicating," and "fiery."

There are nine performers in "Tropicana," two drummers and a pianist, and six dancers, including Beatty himself, who was formerly a mainstay of Katherine Dunham's famed troupe.

PROGRAM PLAN

Here's the program they will present: "Handkerchief Dances," Cuban folk music; "Rural Rhumba," Blanco-Castro-Ramirez; "Secendas de Canaval," Valdes-Patteran-Belasco-Gillespie; Drum interlude; "Kanzo," Haitian folk music; "Se Va Cayman," Cuban rhythm; "Southern Landscape," Elle Siegmeister.

"Saludades Do brazil." Milhaud; "Tone Poem," Dean Sheldon; "Monday Every Day," Duke Ellington; "St. Louis Blues," W. C. Handy; "The Stroll," Count Basie; and "Night Cafe."

Varsity Organ To Mark Nov. 11

Program for University organist L. H. Nichols' annual November 11 Memorial Day recital has been announced. It will be presented in Convocation Hall at 10:30 a.m. next Friday.

Included are "Good Friday Spell", Patrik Vletbad; two Choral Preludes, Bach; "Requiem Aeternam", Harwood; "Dead March in Saul", Handel; Choral Prelude on an Easter Theme, Deshayes.

Several hymns for congregational singing are included, and any persons interested are invited to be present.

Town Talk About Music

By DICK SHERBANIUK

Richard MacDonald, co-ordinator of cultural activities for the provincial government, carries a recording tape apparatus with him whenever he goes on one of his frequent jaunts out of Edmonton.

He carries the recording gear with him in case he comes across a musical find, in which case he "tapes" a performance and brings it back to Edmonton to use as sales talk assistance if the young musician needs financial help.

Sometimes he makes recordings of musical or drama groups so he can play them back to let them hear what they sound like and correct necessary faults.

★ ★ ★

City pianist Roman Steeura almost got a break recently.

Auditioned by Celebrity Series' director A. K. Gee some time ago, he was booked to accompany well-known violist Zara Nelsova when she arrived here Nov. 16 for her concert, since Miss Nelsova didn't have an accompanist.

Unfortunately, Miss Nelsova, who will be flying back from Europe shortly to begin her concert tour here, made some unexpected arrangements in Winnipeg and ended up having an accompanist after all.

★ ★ ★

Because Edmonton doesn't have a proper auditorium, Celebrity Series patrons didn't see and hear everything the Vienna Choir Boys had to offer, when the choir sang here this week.

The Viennese lads did a whole operetta in costume in Calgary which they couldn't do here because facilities weren't adequate.

★ ★ ★

Edmonton Celebrity Series director Mrs. Ernest Maeder loved the boys not only for their singing but for their conduct. They were perfect little gentlemen at their Hallowe'en party after the concert.

The only English they speak consists of "Yes" and "Thanks very much."

Incidentally, the Choir Boys travel in their own bus, with their own nurse, a prefect (in charge of discipline), plus director Harald Hedding and the choir's business manager.

★ ★ ★

Philharmonic Society conductor Edgar Williams got a double kick out of Symphony Week.

Not only did he see his organization get a lot of interest from musical fans-at-large, but when he viewed one of the University's musical films—of Arturo Toscanini and the NBC Symphony—he recognized many symphony members a lot of old friends with whom he played in New York.

Said he nostalgically, "I saw it twice."

★ ★ ★

Celebrity Series director A. K. Gee, of Winnipeg, spent three days in town last week, saw the George Formby show go over a terrific success.

He plans on bringing genial George back next year, probably not on the Variety Series ticket, but on a separate two or three-night run. It's probable that an entirely different troupe will be returning with the Lancashire vaudeville player.

★ ★ ★

Incidentally, jazz fans may be interested to know that Mr. Gee may bring hot trumpeter Louis Armstrong to the city a month or so after Christmas.

Wiggy with everything from the Minneapolis Symphony to bandleader Lionel Hampton appearing in Edmonton this winter, Gee is importing entertainment to suit every taste.

★ ★ ★

Eager news, society, and music reporters didn't have much luck with brilliant mezzo-soprano Etta Stignani, who sang here a couple of weeks ago.

Madame Stignani doesn't speak any English.

Hailing from Milan, Italy, she spent just four or five months on this continent last year, and hasn't had much chance to learn our language.

On the night of her concert, city tenor and radio announcer Tony Blamonte was on hand to do any necessary interpreting in Mrs. Stignani's native Italian.

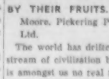
New Books Are Varied

Poetry, Fiction Prizes of $200 Are Announced

BY THEIR FRUITS. By W. H. Moore. Pickering Printers Guild Ltd.

The world has drifted out of the stream of civilization because there is amongst us no real reflection on what civilization is.

With this quotation from Albert Schweitzer, W. H. Moore, scholar, economist, and parliamentarian, begins his analysis of the results of socialism in the various countries where it has been tried.



Only by examining current socialist doctrines in the light of such results can we determine the value they have for us today, he believes.

Mr. Moore has two main theses. First of these is that progress is neither continuous nor part of the natural order of things. All of our past progress is due to conquest of the basic freedoms by resolute men and women.

Secondly, freedom is one and indivisible. And that is his answer to socialist proposals that we exchange part of our political freedom for "cradle to grave" security.

It cannot be done except at the risk of losing the freedom we have painfully acquired in the past.

Beginning with Greek and medieval economic theories, he runs through mercantilism to laissez faire. Only in this latter period did the doctrine of individual freedom develop.

And the most persistent opposition to this theory is the conflicting doctrine that the group, not the individual is of prime importance.

That we must combat the advocates of group supremacy now if civilization is to survive in its democratic form, is the primary thesis of the book.

Whether or not one agrees with Mr. Moore is a matter for the individual to decide. But "By Their Fruits" is an interesting and scholarly treatment of a much-discussed present day problem.—M.T.

Two $200 prizes have been announced for poetry and fiction by the Northern Review.

Purpose of the awards is to encourage Canadian writing, and will be given to works published in the review during the coming year.

Judges of the competition will be Dr. A. J. M. Smith, editor Book of Canadian Poetry; Alan Crawley, editor, Contemporary Verse, and L. A. MacKay, professor of classics at University of California.

Judges of fiction awards will be Dr. H. C. Files, head of McGill University English department; Earle Birney, Canadian author, and professor Douglas Clarke of Sir George Williams College.

Competition rules may be obtained from the editor of the Northern Review, 3475 Van Horne avenue, Montreal.

CARMEN REHEARSALS NEAR FINAL STAGE

A lot of north Alberta music lovers will be attending the Edmonton Civic Opera Society's production of "Carmen" November 23 to 26.

Tickets are not only being sold to city residents, but orders are pouring in from district points.

Mrs. J. B. Carmichael, musical director of the Society, said this week that Mrs. Leon Riopel, president of Morinville's musical club Les Hirondelles telephoned long distance to order 56 seats.

LARGE BLOCKS

A group from Two Hills, and another from Stettler, have ordered large blocks of seats.

And phone calls are even coming in from Calgarians who want to see Edmonton's version of "Carmen".

In the meantime, rehearsals are being held three or four times a week as the Society goes into the stretch before the show goes on stage.

Clifford Newdall, the lead tenor, will arrive Nov. 11 from Washington to rehearse with the rest of the cast.

CONN

Distributors:
Robinson & Sons
10247 Jasper Avenue. Phone 22454

Piano, Organ, Voice, Violin
Speech Arts, Theory,
Fretted Instruments
• Competent and Experienced Teachers.
Alberta College of Music
Phone 21464. 10041 101st Street

Announcing!
BILL BETZLER
Now Teaching
DRUMS
(Member of 300, A.F. of M.)
For Further Information,
WRITE 12106 - 102 ST.
OR PHONE 24409

ACCORDION LESSONS
Sales — Repairs — Rentals
Starter Course $8.00
Other Instruments taken as trade-in on Accordions and vice versa.
ACCORDIANA COLLEGE
8308 118 Avenue. Phone 73408

MUSIC
Made Easy As A-B-C
Beginner's Course On Piano Accordion
Accordion Supplied for Home Practice With Lessons
COMPLETE COURSE, $12.00
Teachers of Piano-Violin
Guitars - Saxophone
Clarinet, etc.
Complete stock of high quality Accordions. Repairs
Ronnie Morris SCHOOL OF MUSIC
28587 - Union Bldg.
10023 - 102 Ave.

We Have Quality Pianos and Organs
CASAVANT Pipe Organs;
WURLITZER Electric Organs;
ESTEY Reed Organs;
QUIDOZ Pianos;
BELL PIANOS
CHIMES and CARILLONS.
Used Pianos and Organs nicely reconditioned.
Eye Repair, Moderniz e and Tune Pianos and Organs.
For Quality Instruments at the Right Price see,
PEPIN & SONS
10036 102 STREET, Edmonton Alta.
PHONE 23418

SPONSORED BY THE MAKERS OF
Face-Tite
Gibbons
CJCA
GERALD RUTLEDGE, Pianist
Programme:
Bagatelle, Op. 119, No. 1 L. van Beethoven
Song without Words, Op. 19, No. 1 F. Mendelssohn
Humoresque in A minor R. Kriegel
Caradoc D. Bedard
Prelude in D flat R. Gilen
The Song of the Lark, Op. 36, No. 22 P. Tchaikowsky
Rumanian, Op. 24, No. 9 E. Silberti
SPONSORED BY THE MAKERS OF
Face-Tite
Gibbons

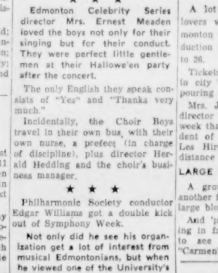
EVERYBODY'S FAVORITE
CALGARY
GINGER ALE
THE LEADER SINCE 1892

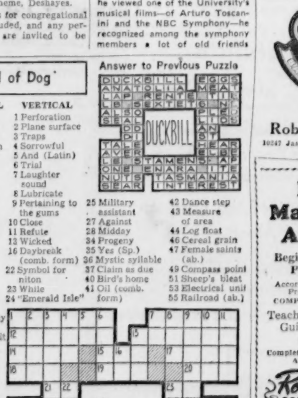
Join the
Literary Guild Book Club
Through The Hudson's Bay Company
Enjoy outstanding new novels and save over 50% with membership in
THE WORLD'S LARGEST BOOK CLUB
—Mail This Coupon Now—
Please enroll me as a member of the Literary Guild Book Club. I am to receive each month the Guild magazine, WINGS, and all other membership privileges. It is understood that I will purchase a minimum of FOUR selections within a year at the member's price of only $2.50 each. In consideration of this agreement you will send me at once, WITHOUT CHARGE, a copy each of "MILTON CROSS' COMPLETE STORIES OF THE GREAT OPERAS" and "THE GREATEST STORY EVER TOLD", by Milton Cross. Also send me at $2.50 delivered, a copy of Mitchell Wilson's "LIVE WITH LIGHTNING," the Literary Guild's November selection.
Print Name
Address
Telephone Number City Zone
Province Signature
Send to my account and charge. Delivery C.O.D.
Books, The Bay Street Floor, For All Depts. Dial 9-1-4
Monday Hours 9:30 to 5:30
Hudson's Bay Company.

Breed of Dog

HORIZONTAL	VERTICAL
1,7 Depicted breed of dog	1 Perforation
12 Decorated	2 Plane surface
13 One to whom goods are committed in trust	3 Traps
14 Peruse	4 Sorrowful
15 Ocean	5 And (Latin)
17 Thin	6 Trial
18 Organ of hearing	7 Laughter sound
19 Fox	8 Lubricate
20 Attempt	9 Pertaining to the gums
21 Half-em	10 Cloue
23 Three-toed sloth	11 Refute
24 Direction	13 Wicked
26 Scrutinize	16 Daybreak (comb. form)
29 Oriental measure	22 Symbol for niton
30 Negative reply	23 While
31 Hypothetical structural unit	24 "Emerald Isle"
32 Toward	25 Military assistant
33 Promontory	27 Against
36 Chief Norse god	28 Midday
38 Palm lily	34 Progeny
39 Pronoun	35 Yes (Sp.)
40 Correlative of neither	36 Mystic syllable
42 Golf term	37 Claim as due
45 Written form of Mistress	40 Bird's home
46 Enthusiastic ardor	41 Oil (comb. form)
50 Brazilian macaw	42 Dance step
51 Enticement	43 Measure of area
52 Nets	44 Log float
54 This breed originated in	46 Cereal grain
56 Modulations of the voice	47 Female saints (ab.)
57 Barters	49 Compass point
	51 Sheep's bleat
	53 Electrical unit
	55 Railroad (ab.)

Answer to Previous Puzzle





CROSBY CHRISTMAS RECORDS

Xmas Music to Rhumbas Given Recommendations

Christmas is fast a-coming, and Decca, as usual, hasn't wasted any time.

This week, first copies of Bing Crosby's latest album of Yuletide songs arrived in town.

Called "Christmas Greetings," it's his third on the same subject.

With the Andrews Sisters, the Ken Lane Singers, and an orchestra and choir conducted by Simon Rady, he sings everything from "The First Noel" to "Here Comes Santa Claus (Right Down Santa Claus Lane)," on three 10-inch discs.

Right behind Crosby, with a single record, are Russ Morgan and orchestra with a peppy foxtrot entitled "The Mistletoe Kiss," and on the reverse side "Blue Christmas." Decca.

Also for Decca, Danny Kaye has recorded a screamingly funny number entitled "The Peony Bush," in which he imitates such popular vocalists of the day as Perry Como, Frank Sinatra, and Radio Cesare Ear chanted Evening) Pinza. Kaye's mimickings are surprisingly accurate. On the reverse is a sound version of "I've Got A Lovely Bunch of Coconuts."

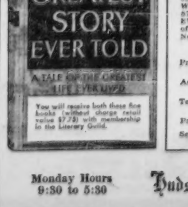
Another pretty fair version of Lovely Coconuts is by London Records' Primo Scala, his banjo, and accordion band. On the reverse is a so-so waltz, "The Echo Told Me A Lie."

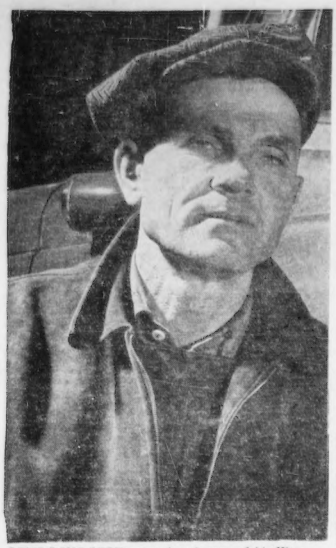
Scala has cut another lively number, which sounds like London music hall stuff, titled "Who Were You With Last Night?" It's backed by a very corny "There's A Lovely Lake In London."

If you like Latin American music, you may be interested in a new London album, "Rhumbas," by Armando Orefiche and his Havana Cuban Boys. On three 10-inch discs, they play numbers like "La Comparsa," "Senemaye," "Rhumba Blanca," "Almendra," "El Carnaval del Uruguay," "Granada." On three 10-inch discs.

Josephine Prenice and the Calypso Rhythm Boys have recorded similar stuff on a Decca single, "Sweetie Joe" and "I Go Siesta." — R. W. S.







LONG LONG LOOK across broad acres of his Warwick farm is reward enough for hard work and years of toil for Jacob Melenka, head of one of province's master farm families. Profitably operated farm with abundant grain fields and herds of plump livestock was recognized today by agriculture department judges as one of best in Alberta.



ONCE PRO HOCKEY player, Joseph G. Dusseault of Vimy thinks real highlight of his career is his part in recent "Save the Soil" campaigns in Northern Alberta. Twice winner of soil saving trophy, the Vimy farmer was recognized this week as one of Alberta's five master farmers.



BIT OF OLD QUEBEC combines with much of new northwest at Joseph Paquette farm at Donnelly. French-Canadian Paquettes were skeptical when friends entered name for Master Farm Family competition.



MORE RIBBONS than you could find on department store notion counter decorate walls of Edgar farm home at Innisfail. Wilfred J. Edgar's prize herd of Hereford cattle is reason for recognition at leading Canadian stock shows. Top quality livestock added to Edgar family's tally when points were counted in Master Farm Family contest.

Master Farm Family Awards Announced

First annual Master Farm Family awards were announced today by Hon. David Ure, Alberta Minister of Agriculture. They are:

Joseph G. Dusseault Family, Vimy; Wilfred J. Edgar Family, Innisfail; Lavolee R. Jensen Family, Magrath; Jacob F. Melenka Family, Warwick; Joseph L. Paquette Family, Donnelly.

In releasing the five names of those gaining recognition by an award of $1,000, an engraved plaque and a name plate for the farm entrance, Mr. Ure extended warmest congratulations to "these five farm families who, through their splendid records in their communities, have earned the respect of their neighbors and brought distinction and dignity to their vocation."

"Over 100 families were nominated," stated the Minister. "Each of these showed that they possessed, in abundant measure, those qualities of right living and clear thinking that distinguishes the successful farm family. One purpose of the Master Farm Family is to find and honor those who achieved notable progress in farming, home-making and citizenship.

MAKE CONTRIBUTION

"Without exception, those nominated are making an important contribution to agriculture in Alberta, and by their example are encouraging greater interest in farming as a way of life. The choice is, however, limited to five each year and so many others must of necessity go unrewarded except by the satisfaction of a job well done."

Mr. Ure also expressed his appreciation of the work done by the various judging committees. "I wish to extend my personal thanks," he said, "to all those who have given so freely of their time and effort in the task of making these selections. I'm sure they merit the deepest appreciation of the department and the agriculture industry generally."

The Master Farm Family program is a development of the original Master Farmer movement which was introduced into western Canada in 1929. In adopting the new program it was decided that its scope should be broadened so that the head of the house shares the honor with his wife and his children.

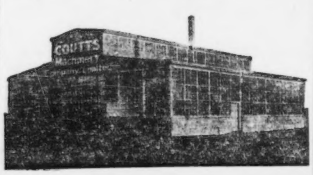
HONOR SEEKS FAMILY

Announced first in the speech from the Throne last February, the search for Alberta's Master Farm Families began early in the spring season. As was said about the old Master Farmer movement, the honor seeks the family. That is to say, no one can submit his own application for the award; the family must be nominated by at least three of his friends and neighbors and must be accepted by the nominee concerned.

Interest in the program throughout rural Alberta was high and by July 1, the date on which all nominations had to be filed with the local District Agriculturist, well over one hundred families had been named. A record book and a scoring card for each individual family was filled out and the long process of elimination was undertaken.

Called by Darkness

HANNA, Nov. 5—Eighty volunteer workers turned out at the new curling rink and the hammers flew. Another hour of daylight would have enabled them to complete the big job of shingling.



COUTTS

Congratulates

Alberta's 5 Master Farmers

on the winning of the Master Farmer Awards, donated by the Government of the Province of Alberta

Makers of . . .

The LOVE (Patented) Grain Loader, Coutts Farm Elevator and Feed Grinder

COUTTS MACHINERY COMPANY LTD.
EDMONTON, ALBERTA

Alberta Wholesale Implement Association

EDMONTON SECTION

Extends Congratulations to the Winners of the Master Farm Family Awards for their Contribution in Encouraging Better Living, Better Citizenship in their chosen vocation

THE

Government of the Province of Alberta

announces the first annual

MASTER FARM FAMILY AWARDS

for 1949 to the following:

Joseph G. Dusseault Family, VIMY, Alberta
Wilfred J. Edgar Family, INNISFAIL, Alberta
Lalovee R. Jensen Family, MAGRATH, Alberta
Jacob F. Melenka Family, WARWICK, Alberta
Joseph L. Paquette Family, DONNELLY, Alberta

The Master Farm Family Award is recognized by an award of $1,000.00, an engraved plaque and a name plate for the farm entrance.

The purpose of the Master Farm Family program is to find and honor those who have achieved notable progress in farming, home-making and citizenship and who, by their example, are encouraging interest in farming as a way of life. The Department of Agriculture is indeed proud and gratified with the high standard of attainment among the farm citizens of Alberta as revealed by the Master Farm Family program.

DEPARTMENT OF AGRICULTURE

Government of the Province of Alberta

Hon. David Ure, Minister — O. S. Longman, Deputy Minister

Truck Operators

The best investment you'll ever make is a

Northwest Industry TRUCK BODY



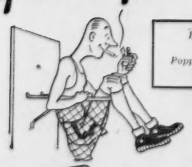
Steel bodies are more economical in the long run

Write or call for complete details

NORTHWEST Industries LIMITED

Municipal Airport, Edmonton

Player's Please



Remembrance Day
November 11
Poppies on sale as usual, give generously.



THEY'RE Double-Fresh!



Cork Tip and Plain

REMEMBER— Player's "mild" rich "mellotoast" taste DO NOT SMOKE TO YOUR LIPS

PLAYER'S NAVY CUT CIGARETTES



ALBERTA FARMS even sprout—of all things—complete curling team. Masters of both roarin' game and raising grain are Edgar boys, William, Robert and George, and their father, Wilfred J. Edgar of Innisfail. Edgar family nabbed $1,000 prize and trophies in Master Farm Family contest.

Cattlemen Cut Disease

Because of a control program inaugurated a year ago, Alberta farmers are looking forward to the day when dairy herds will be completely free of costly mastitis and Bang's disease.

A report from E. E. Ballantyne director of veterinary services, provincial department of agriculture claims "the results of one year have shown that the program is on the right track to eliminate the losses from these two diseases."

Annual cost of Bang's disease and mastitis to the Canadian dairyman has been placed as high as $50 million.

The program introduced in the Edmonton milk shed a year ago was designed to produce the best and safest milk possible for the city of Edmonton.

Dr. Ballantyne says that in four or five years, Bang's disease should be eliminated completely.

One farmer reduced the disease among his herd from 66.3 percent to 12.5 percent in three months following treatment and adopting recommendations for milking procedure.

It is estimated that 2,500,000 lbs. of superior quality milk will come into Edmonton during 1949 as a result of the department's program.

Glycerin is used to preserve tanned leather.

Gravel Road

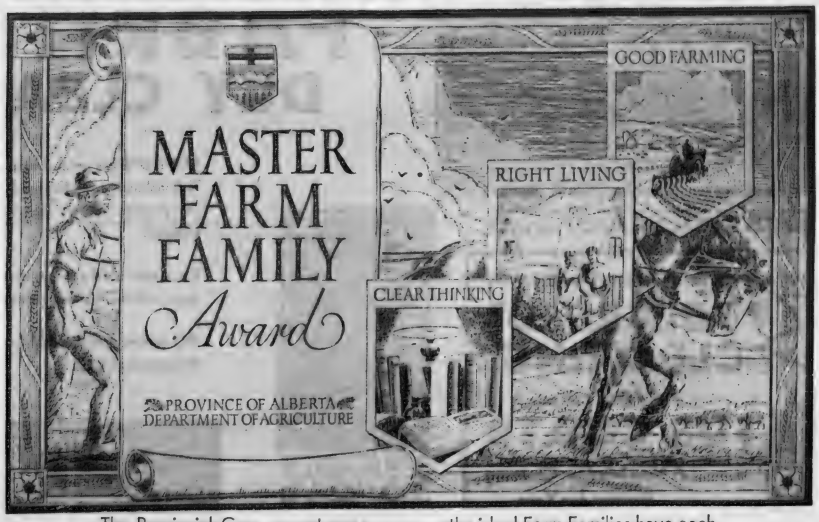
TOMAHAWK, Nov. 5—A crew from Tomahawk to North Saskatchewan river. It is a continuation has completed gravelling the road- ing the highway from Seba Beach.

Edmonton Produce Company Limited, operators of a modern poultry killing plant, congratulate the Alberta Master Farmers.

EDMONTON PRODUCE
COMPANY, LIMITED
10504 - 102 St. Phone 28118

We Congratulate the Winners
of
The Master Farm Family AWARDS
And to the Runners-Up we also extend our Best Wishes for a job well done
Weiller & Williams Co. Ltd.
Live Stock Commission Merchants
Edmonton Alberta

Congratulations...
5 MASTER FARM FAMILIES of ALBERTA



The Provincial Government over a period of a year has carefully chosen the 5 MASTER FARMERS and their families of Alberta . . . the ideal Farm Families have each been awarded $1,000 and the plaque, illustrated above.

Our Sincere Compliments and Best Wishes for Continued Success to the Winners and Their Runners-up

✤ This Page Sponsored by The Following Firms ✤

Alberta Livestock Co-operative Ltd.
Edmonton Calgary

Alberta Poultry Producers Ltd.
10207 108th St. Phone 26429

Alberta Seed Growers Co-operative Ltd.
Edmonton Alta.

The J. H. Ashdown Hardware Co. Ltd.
Edmonton Alta.

C. C. Bassett
Barrhead Oliver Dealer Alta.

Bernie Brown
Edmonton I.H.C. Dealer Alta.

O. A. Brown Ltd.
Livestock Commission Agents
Stockyards Edmonton

Canadian Utilities Ltd.
10529 Jasper Ave. Phone 20213

Co-operative Life Insurance Co.
304 Northern Hardware Bldg., Edmonton

Cowles Drug Store
10349 Whyte Ave. Phone 35864

Edmonton Exhibition Ass'n. Ltd.
Exhibition Grounds Edmonton

Goertz Studios
Portrait and Commercial Photos
10043 102 St. Phone 25766

W. Goett Co. Ltd.
Agricultural and Industrial Equipment
7930 104th St. Phone 35864

R. L. Hoar and Sons
Agricultural Implements
9913 101A Ave. Phone 25885

Imperial Oil Limited
Edmonton Alta.

Northern Alberta Dairy Pool Ltd.
10531 102 St. Phone 28101

Paquette's Grocery & Confectionery
11148 124 St. Phone 81264

Smith Brothers
I.H.C. Dealers
7828 104 St. Phone 35333

Union Tractor & Equipment Co. Ltd.
Calgary - Lethbridge - Edmonton
Grand Prairie

Money Spree Ends With Modern Job

Page The Cleaner Offers One Of West's Best Plants

Page The Cleaner, well-known city dry cleaning establishment located at 9338-118 avenue has just completed a $50,000 spending spree in which new equipment and an addition to the firm's premises took up most of that total.

Sitting in the firm's Venetian-blinded front office, plant supervisor Alex Starko has only this to say about the spending spree. "It was worth every cent . . . The plant can now turn out a better quality of cleaning in much faster time. The machine age you know, was a bit late arriving for much of the cleaning industry."

Mike Starco, father of Alex and one of three partners in Page, Vern Burgess, Page and the Dr. House, all articles checked in at Page's are first given a number. That starts a sequence leading to cleaner, brighter garments and fresher-looking furs.

From the check-in counter, articles go to the sorting room, a sizeable space presided over by Alex Starko, was informative and a relief to one who often has wondered what happens to clothing in the cleaning emporiums.

STARTS HERE

Soiled, ripped or otherwise imperfect clothing, furniture and furs enter Page The Cleaner's portals at the check-in desk presided over for 14 years by Mrs. Vern Burgess. Page and the Dr. House, all articles checked in at Page's are first given a number. That starts a sequence leading to cleaner, brighter garments and fresher-looking furs.

From the check-in counter, articles go to the sorting room, a sizeable space presided over by one man. He sorts out the various colors, meanwhile running all cuffs through a special cuff-cleaning machine. This fellow assumes that everything is on the cuff.

Soiled articles of clothing then go to the cleaning room, fitted with two large machines a large extractor and two dry-driers at present unit and a filtering unit for the solvent. Solvent, of which the plant uses about 300 gallons per week, is refined and filtered after each use and discarded long before exhaustion sets in.

Most of the new and costly equipment is in this cleaning room. Refiner, filter, driers are newest types available. New washers are ordered and are expected to be operating shortly.

TAKE OUT SPOTS

Once out of the driers, articles go to the stain and spot removing room. Operators with steam guns and several varieties of cleaning fluids take out all grease and other spots in jig time. Then to the finishing rooms, either mens or women's and the final pressing job.

Pressing is done with a new battery of 20 vacuum machines latest in the field, and three intriguing air-form pressers for truly gentle renovating of material.

The "Last Roundup" in the Page plant is the check-out room, where finished articles are checked for work flaws and where prices are tagged on.

One of the new machines is for the purpose of cleaning and glazing furs. This two-mouthed titan is said to give furs the most thorough and gentlest cleaning ever devised. And at a fraction of the time required by old-style methods.

Off in a corner work two skilled tailoresses, able to do custom or repair work in reasonable time.

NO PIPE DREAM

What is seen overhead throughout the Page plant is no pipe-dream. A specially-built pipe transit system, spread over most of the plant's working area carries articles of clothing on hangers from one department to another. A coating of wax on the pipe makes things glide beautifully.

Finished articles are delivered via four commercial vehicles operated by the firm. Pickup service is maintained at all times.

About twice as much power is required to stop an express train as to start it.

SALT CELLAR COMES HIGH

LONDON, Nov. 5—Reuters)—A silver and crystal salt cellar, traditionally believed to have been given by queen Elizabeth to Sir Francis Drake, was sold at an auction at Sotheby's yesterday for £2,400 ($7,440). A private collector bought it.



P-38 PILOT SURVIVES in Alexandria hospital, Washington, D.C., with broken back and head injuries. Eric Rios Bidroux was pilot of P-38 which crashed into Eastern Airlines passenger plane and is lone survivor of accident. Fifty-five aboard airliner died. Nurse is Joan Bason.

National Ads Show Big Jump

TORONTO, Nov. 5 — (C P) — National advertising in Canadian daily newspapers increased 23.4 per cent in September compared with the same month last year, the Canadian Daily Newspapers Association reported today. This compares with an increase of nine per cent in United States newspapers during the same period.

As it grows older, glassware becomes more fragile.

Overseas Yule Mail To Close This Month

Add signs that Christmas is closer than you think.

Annual warning was issued today urging citizens to ensure delivery of overseas mail and parcels by observing the deadline closing dates.

Post office has set the following dates as final:

Nov. 8, letters and parcels to the continent.

Nov. 15, parcels to United Kingdom.

Nov. 29, letters to United Kingdom.

MARK "GIFT PARCELS"

Bonafide, unsolicited gift parcels up to 20 pounds may be mailed to the United Kingdom. These must be plainly marked, "gift parcel."

Parcels containing food cannot be insured.

Total value of parcels to the United Kingdom or other countries without an export permit must not exceed $25.

Post office authorities especially appeal to the mailing public to use great care in packaging their articles securely. They recommend strong corrugated containers wrapped tightly in several folds of thick wrapping paper and securely tied with strong twine.

NEED DECLARATION FORMS

Senders are warned not to use tissue paper for outside wrapper or ribbon to tie outside of package.

Other important things to observe: Enclose only things suitable for mailing and be certain all mail is fully prepaid, correctly and clearly addressed and with a return address on outside of package.

Persons contemplating sending parcels overseas should get them dispatched as quickly as possible.

To assist in this the post offices now have labels and declaration forms.

All further inquiries should be made very early, officials point out.

Wins Art Prize

TORONTO, Nov 5—(CP)—Gustav Weisman, fourth-year student at the Ontario College of Art, yesterday was announced winner of the $250 prize in the 1940 competition for student painters held under the auspices of the Royal Canadian Academy of Arts.

NOW! PAGE BRINGS TO EDMONTON — AMERICA'S FINEST DRY CLEANING

New Plant Addition and Equipment Worth $50,000



Page's building is greatly enlarged, with the very latest in new equipment added. Plant is placed under supervision of graduate of National Institute of Dry Cleaning and Dyeing, Washington, D.C., and entirely new methods are introduced with $50,000 spent in added building and reconversion of plant. Fur coat [illegible]

It's New, It's Modern, It's

'FABRITONE' DRY CLEANING

FABRITONE is a process used and highly recommended by the National Institute of Cleaning and Dyeing in Washington, D.C. The process restores the original color and beauty to the garment.

It's a systemized process where a special formula is used for each individual garment. Exclusive to PAGE'S in Edmonton.

This process was brought to Edmonton by Mr. Starko on his return to Page's.



Mr. Alex Starko, plant supervisor has been awarded a diploma from the most modern up-to-date Dry Cleaning Institution in the world the "NATIONAL INSTITUTE OF DRY CLEANING AND DYEING" WASHINGTON, D.C.

NOW! No need to send your expensive furs to distant cities for cleaning



"POLARIZED" CLEANING for FUR COATS

A New Modern Cleaning Process for Your Lovely Furs

Your furs are kept in constant and pleased by an entirely new dry cleaning method which adds lustre and softness to the fur with Page's new equipment.

Fur Coats Insured for Full Value while in our possession and our driver will call. PHONE 25138



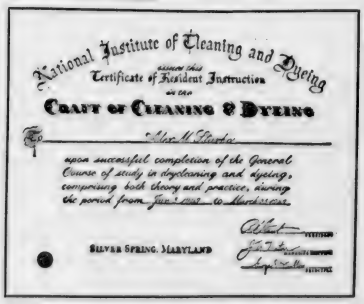
Page's new finishing room, part of the new addition to the building, is the last word in modern finishing and pressing of men's garments. Lighting conditions are perfect and all finishing by the new "Cold" or Air Vacuum pressing method, which eliminates any possibility of shine to garments and gives a crease which lasts twice as long as by older methods.

Edmonton's Leading Cleaner

TELEPHONE

25138

For Pick-Up and Delivery



With Our New Equipment We Can Now Give 3 to 4 Day Service

PAGE THE CLEANER

● 9338-118 Avenue "If Your Clothes Are Unbecoming to You They Should Be Coming to Us" ● Phone 25138

Dockage Has Cost the Farmers $58,000,000 Within 23 Years

IN OUR Province

Calf Club Officials

CAMROSE, Nov. 5—At a reorganization meeting of the Camrose Junior Calf Club Mary Langelle, Rosalind, was elected president; vice-president is Lester Maione, Rosalind; secretary, Mary Smith, Bittern Lake; treasurer, Allen Wilson, Duhamel; club leader, I. Sigvaldason, Duhamel. Adult committee consists of Gordon Stromberg, D. Gould, Patrick Smith, Russell Boose and Peter McLeod.

PIANO LOST DURING TRIP

DIDSBURY, Nov. 5—Mrs. Fred Evans lost her piano by fire while the instrument was enroute from Craigmyle by truck. The truck was backed up a bank and the piano unloaded. It was a total loss. The truck was undamaged. Cause is not known.

Clean Seed Use Is Stressed At Westlock Plant

WESTLOCK, Nov. 5—In 23 years farmers have lost $58,000,000 through 140,000 cars of dockage shipped east, Hon. David Ure, minister of agriculture, said as he opened the Pembina Farmers' Seed Cleaning plant on Thursday.

Addresses by Mr. Ure and by Major H. L. Strange of Winnipeg were features of the program.

Other speakers included R. D. Jorgenson, MLA for the Pembina constituency; Longman, deputy minister of agriculture, Art Wilson, field corps commissioner, D. L. Campbell, representing the plant products division of the Dominion department of agriculture, and A. M. Smith representing the Alberta Seed Growers' Co-Operative Association. Mayor Miller Watt presented greetings on behalf of the town.

THREE-WAY PLAN

Mr. Ure said the Westlock plant was the second to operate under the plan where the provincial government made a grant together with the municipality. The Westlock plant is the first in the province which is operated on the three way plan, under the Co-Operative Associations' Act.

As an example of the necessity of seeding clean seed and delivering clean grain, Mr. Ure said that in 23 years 140,000 car loads of dockage had been shipped east, representing a freight, and feed cost and loss to the farmers of about $58,000,000.

Mayor Strange stressed the fact that in cleaning of registered seed great care be taken to maintain standards. A good cleaning plant, carefully operated, could do much to assure this high standard. He commended the plant as one of the best he had seen for its size anywhere.

PLANT INSPECTED

Shareholders had an opportunity when a truck load of wheat was cleaned. The cleaning operation was in charge of Wilson Sprague, the plant manager, assisted by M. Campo, assistant operator.

Chairman was James Jarvis, vice-president of the association.

Secretary-treasurer, E. W. Stuchbury, announced the untimely death of the chairman of the board J. A. (Fred) Casavant, and a two minute silence was observed in his memory.

DIDSBURY GETS FISH

DIDSBURY, Nov. 5 — Restocking of streams in Didsbury area is proving successful, the Fish and Game Association members were informed at a meeting in the Legion hall, with reports showing 1,600 eastern brook trout placed in Fallen Timber creek; 1,200 in beaver dams on the Hoegland property; 1,100 in Lowrie creek and several hundred in streams around Sundre.

Sedgewick Board Busy

SEDGEWICK, Nov. 5— Meeting of the board of trade was informed $5,000 had been raised toward building of a memorial hall, and that support for this project is steadily increasing. Teams are canvassing both businesses, village and rural homes.

Other topics discussed included efforts that are being made to secure a blacksmith at this centre; safe milk supply for the village; possibility of the Sedgewick village co-operating with Flagstaff municipality for a municipal doctor, and the steps that must be taken to retain the services of the present veterinarian, Dr. Urban. L. Williams, district agriculturalist, promised his assistance in this respect.

Strong Quake In California

SAN DIEGO, Calif., Nov. 5—(AP)—A strong earthquake yesterday shook San Diego and rocked 10,000 square miles of southern California at 2:43 p.m. CST.

Sharpest quake in eight years, it jarred buildings here with a powerful upthrust motion, followed by a north-south movement.

The tremor was felt lightly in Los Angeles, Long Beach, Riverside, Santa Ana and there was a clear shock in El Centro, on the San Andreas fault where heavy quakes have occurred before.

The quake was felt slightly at San Bernardino, but not at nearby Arrowhead Springs, which is almost directly atop the state's greatest earthquake fault, San Andreas.

Father Leaves Three Children On Doorstep

MONTREAL, Nov. 5—(BUP)—Montreal police searched today for a man who abandoned three children on the verandah of a private house.

Mrs. B. Gagnon told investigating officers the man rang her doorbell late Thursday night and wished her "Good evening, madame." He then ran to a truck and drove away.

The children were lodged at Youville Foundling Home and cared for temporarily by Roman Catholic nuns.

The nuns said the eldest identified herself as Jacqueline Wells, 4, and said the others were her sister Henriette, 2½, and brother Jean-Guy, aged one.

Women to Help Memorial Hall

SEDGEWICK, Nov. 5— Thirty women attended a meeting of the Sedgewick Women's Institute to hear a talk and see a display of handicrafts by Mrs. Sylvia Muckleston, formerly of the Sedgewick school staff, now teaching in Strome. The meeting approved a grant of $500 to the memorial hall, and decided to send Christmas parcels to Britain to the value of approximately $25. Meeting was held at the home of Mrs. A. Carmichael.

Mexico Trade Relation Seen

VERMILION, Nov. 5—It would be easy for Canada to develop a profitable relationship with Mexico, believes D. A. Andrew, secretary of the Dominion Hereford Breeders' Association, who is visiting Vermilion district.

Formerly on staff of the Vermilion School of Agriculture, Mr. Andrew returned recently from a trip to Mexico and at a luncheon tendered by friends he described the trip.

Mr. Andrew attended Mike Illchuck's sale of Herefords and a sale at A. Mitchell's farm south of Lloydminster.

Youth Gets 10 Years As Charge Reduced

WINDSOR, Ont., Nov. 5—(BUP)—Harvey Southerby, 20, was sentenced to 10 years in the penitentiary yesterday for manslaughter in the slaying of Leslie Hern, railroade worker, July 27.

An Assize Court jury reduced the murder charge against the youth to manslaughter, when Southerby pleaded self-defence and claimed Hern made improper advances toward him.

VERMILION, Nov. 5—Vermilion town council had a census taken during October, and the figures showed give a population of 2,018

Wetaskiwin Club Ready for Season

WETASKIWIN, Nov. 5 — At organization meeting of the intermediate hockey club, Ralph Pocock was elected president. Other officers named were: Alex Sims, honorary president; Allan Bain, secretary; William McMurdo, treasurer; Gus Hays, manager; Jim Klinloch, league representative; William Bathgate, Frank Uchytil, Maurice Fonteyne, Seab Perry, Al Arner, executive committee.

Only one open rink provided reasonable dressing room accommodation last year and the opinion was expressed that more should be provided by the city.

Camera Helps Cadets

DRUMHELLER, Nov. 5 — Instructors of the Drumheller Sea Cadet Corps will be assisted in their work in future by a camera. John Brenton, officer commanding, said that a 35 mm projection machine had been obtained from the Navy League of Canada for use on the ship Furious.

Race Entries

EMPIRE CITY—MONDAY
Clear and Fast. Post 11 A.M.

FIRST RACE—$1,000 claiming; 3-year-old fillies; 6 furlongs:

Pocahontas	110	Fleetwire	110
Alcibia	110	Dixie Ann	110
Refinery	110	Diamond	110
Ida	110	Emeralds	110
Pillow	110	Annie's Star	110
Owens	110		

SECOND RACE—$1,500 claiming; 3-year-olds and up; maidens; 1 1-16 miles:

Christopher	120	Heavy Tea	111
Targalette	111	Tipster	112
Carrot Maker	120	Grandma G.	90
Sandy	112	Knockfarrel	112
Sir Tarkeyan	111	Hero Ideal	120
Dancing Lily	107	Aquaplane	114
Stars Mad	120		

THIRD RACE—$1,000 claiming; 4-year-olds and up; 6 furlongs:

Sensationship	112	Tick Out	107
Twice Peggy	107	Hard Facts	107
West Effort	113	Cliff Brook	114
Sir Flint	112	Bull Romance	112
Outside	113	Good Time	112
Bootalong	113		

FOURTH RACE—$1,000 claiming; 2-year-old fillies; 5 furlongs:

Be Blond	110	Dreadnought	116
Good Evening	110	On Balance	110
Rose Rose	110	Chemistry	110
Dodging	110	Magic Flute	110
Misty Flag	110	Jackie W.	110
Bloody Tank	110	Reputation	110

FIFTH RACE—$4,000 allowances; 2-year-olds; 6 furlongs:

Lyrman	107	Iron Crown	107
Bakersfield	112	Airs Mona	113
Grace Runner	116	Grass	116
Envoon	112		

SIXTH RACE—$1,000 allowances; 4-year-olds and up; 1 1-16 miles:

Alarme	111	Lauraria	112
Solution	117	Natural	111
Direct Front	111	Dirt Fly	122

SEVENTH RACE—$1,000 claiming; 4-year-olds and up; 6 furlongs:

Young Mc	110	Magic Moment	113
Prince Sun	115	Lucky Lad	115
Arthur	118	a-Code Light	118
Jackson	118	Gray Warrior	118
Wee Hat	121	Sunset	a-113
a-Christopher entry.			

EIGHTH RACE—$2,000 claiming; 3-year-olds; 1¼ miles:

Promotion	x110	Target Kid	113
Dan Arrow	x113	Highdiver	113
Hilltrette	110	Rays to Riches	120
Dandalette	105		

EMPIRE CITY MONDAY

FIRST—C. Erickson, A. Grille, No boy, E. Arcaro, C. Rogers, S. Perez, No boy, No boy, No boy, R. Bernhardt, F. Maschek.

SECOND—W. Boland, No boy, No boy, C. Rogers, L. Butter, No boy, No boy, T. Atkinson, No boy, H. Woodhouse, D. Laplace, S. Perez, O. Scurlock.

THIRD—L. Hanssman, A. Rodriguez, No boy, S. Perez, J. Delahoussaye, R. Bernhardt, No boy, R. Bauer, T. Atkinson, C. Errico, No boy.

FOURTH—R. Bernhardt, No boy, W. Boland, H. Lindberg, No boy, C. Erickson, No boy, W. Boland, C. Errico, W. Mehrtens, A. Grille, No boy.

FIFTH—W. Weingart, No boy, No boy, C. Errico, S. Perez, E. Arcaro, H. Woodhouse.

SIXTH—No boy, No boy, No boy, H. Woodhouse, No boy, L. Arcaro.

SEVENTH—No boy, J. Hendrix, O. Scurlock, E. Guerin, C. Rogers, R. Bauer, R. Bernhardt, No boy, No boy, D. Bowcutt.

EIGHTH—W. Boland, S. Perez, Atkinson, R. Bernhardt, C. Errico, J. Delahoussaye, E. Arcaro.

PIMLICO MONDAY
Cloudy and Fast. Post 11:15

FIRST RACE—$2,000 claiming; 3-year-olds and up; 6 furlongs:

Colditz	116	Mohenia Bid	113
Tourmenth	x108	Fast Silver	110
Dizzy D. Jr.	112	Chuster	x113
African Stay	113	Pt. Quero	x113
Jaime	x103	Kate Burton	113
Mr. Swing	113	Lavic	113
Sunsense	113	New Chalice	x117
Fast Mate	x110	Aunda	x113

SECOND RACE — $2,000 claiming; 2-year-olds; 6 furlongs:

Gustation	105	Chalcedony	3
Beaucon	113	Count Ala	x106
Blue Cloud	x103	Lone Look	110
Princess June	103	Au Fran	105
Patty Rock	105	Valeid	105
Peggy	x103	Grenade	x103
Hard to Get	105	Machine	105
Penny Hill	108	Arrest Mac	108

THIRD RACE — $3,000 steeplechase; 4-year-olds and up; about 2 miles:

Jimmy	150	Flight	x150
Adaptable	153	Oak Leaf	x140
Flying Round	151	Monkey Work	146
Kaiser	148		

FOURTH RACE — $2,500 maiden 3-year-old fillies; 6 furlongs:

Blone	x118	I Predict	118
Miss Patty	118	Hollyland	118
a-Abbey Time	121		
Cheeky Girl	121		
Gentle Belle	121	You're the V.	121
Tele Phone	x118	Chanaire	12
Nine Pone	121	Already	
a-Mrs. Green E. R. Bryson entry.			

FIFTH RACE — $3,000 claiming; 3-year-olds and up; 1 furlong:

Lido Way	116	a-Gary Lady	x118
Miss Satou	110	Challenge	110
Brigador	119	Zander	3
Bernard	113	Lucky Devil	113
Swift	113	a-Chumley	117
Joe Mandell	x113	Bar Cranston	113
Friend Dream	113	Mesquitrel	x107
Derelict	113	Pal Gift	
a-Alice Doe Stable-Watts Jr. entry.			

SIXTH RACE — $2,500 claiming; 3-year-olds; 1⅛ miles:

Fair Vinson	x105	Moss Rebel	x111
Jolly Chatter	x110	Challenge	110
Bluestar	114	Turtle Jay	102
Step On	x110	Mt Scandal	112
Mad Gal	122		

SEVENTH RACE — $2,500 claiming; 3-year-olds; 1⅛ miles:

Eagle Speed	x111	Count Off	xx106
Self Limited	110	Bar Cranston	113
Whatsaraid	118	Super Flight	113
Happy Pilot	118	Gangs Hill	113
Right Metal	113	Cancellation	x117

EIGHTH RACE — $2,500 claiming; 3-year-olds and up; 1⅛ miles:

Sandy Dam	112	Suncatcher	x107
Fire Bother	x110	Challenge	110
Bluffer	114	Bowery Hall	112
Mad Gal	114	Yellowstone	x107
Jet Equine	x110	Hamlet	
Lucky Lad	x110	Just Prince II	110
Little Next	x113	Mister Chat	114
Dinkus	x114		

x—Jockey apprentice allowance claimed. Listed according to post positions.

PIMLICO, MONDAY

FIRST—No boy, No boy, H. Mitchell, W. J. Passmore, J. Servis, No boy, R. Williams, H. Stack, No boy, J. Mattison, S. Houlihen, No boy, No boy, No boy, No boy, No boy.

SECOND—No boy, J. Gilbert, No boy, L. Olah, No boy, C. Dorsey, J. H. Layton, No boy, S. Austin, R. Stark, J. Lynch, No boy, E. Wood, R. Stark, C. Dorsey, No boy.

THIRD—B. Aansteatt, P. Smithwick, C. H. Williams, O. A. Brown M. Adkman, No boy, D. Maitano.

FOURTH—S. Houlmetis, H. J. Martin, No boy, No boy, W. J. Passmore, E. Wood, A. Tryon, No boy, No boy, W. L. Tatum, No boy, R. Williams, No boy, R. Stark, No boy, D. Dodson.

FIFTH—P. Sheridan, W. Gilbert, R. Williams, B. Hacker, B. Strange, No boy, J. Breen, C. Shaw, R. Stark, N. Griffith, No boy, No boy, H. J. Martin, J. Lynch, No boy, J. Robertson.

SIXTH—S. Houlmetis No boy, D. Dodson, No boy, H. Mitchell, No boy, C. Dorsey, W. Downs.

SEVENTH—N. Griffith, J. Regalbuto, N. Parisi, R. Sisto, No boy, T. Baker, J. Lynch, No boy, R. J. Martin, No boy.

EIGHTH—J. Finnegan, J. Regalbuto, R. Sisto, J. Gilbert, J. Snyder, S. Houlmetis, No boy, S. Houlmetis, W. Downs, No boy, J. Gilbert, R. Hill, C. Eye, D. Dodson, H. Claggett.

The state of Kentucky has more than 57,062 miles of highways within its boundaries.



D. R. G. PEAL
. . . What's This About Hogs?

Coyote Poison Plans Considered

DRUMHELLER, Nov. 5—A new, speed coyote poison being used in the United States and considered by governments for the prairies will be discussed by Verdant Valley FUA group at a meeting Nov. 9 in Rivingston school.

Farmers here were interested in the recent coyote drive held at year. Counts was 2,000(ed).

Olds as a means of cutting down the predators. So far, however, no plans have been made to waylay unknown wholesale manner against the coyotes.

CAMROSE, Nov. 5—A drive to funds for the Blind is nearly complete with $1,500 reported to date. The amount is about $10 less than last

Good Luck to PAGE THE CLEANER

ELECTRICAL Installation by WILF GOT

ELECTRICAL CONTRACTOR

10810 - 81 Avenue. Phone 33315

Our Congratulations to PAGE the Cleaner on Their Enlarged and Modern Plant

Edmonton Supply Co.

MINE, MILL AND CONTRACTOR SUPPLIES
PIPE AND PIPE FITTINGS

96 Street and Jasper Avenue

Phone 21967

Congratulations to PAGE THE CLEANER On Their Expanded Plant

JAS. A. MacKINNON
COMPANY LIMITED
INSURANCE
FIRE—AUTO—MARINE, TRANSPORTATION AND PERSONAL LIABILITY
Phones: 23344 - 28038
Over Mike's News-stand

Congratulations to PAGE The Cleaner on their Expanded Plant!

PAGE'S CUSTOMERS ARE GIVEN SPEEDY DELIVERY BY

Fargo Trucks

Supplied by

Kenn's Service Garage LTD.

Chrysler and Plymouth Cars
Fargo Trucks

Corner 109 St. and 100 Ave. Phone 25188

PATENTS

Documentary proof and full information sent free on request.

THE RAMSAY CO.

272 Bank Street, OTTAWA



For Personal Attention to all your Travel Details, see

INTERNATIONAL SERVICES (CANADA) LIMITED

"European Travel Specialists"

1465 Drummond Sts, Montreal. UA. 0868

A recognized Travel Agency Agents throughout Canada and Europe. 31/32 Haymarket, London, S.W.1. Cable: Airlevers, London.

"Quality in Sales Efficiency in Service"

J. E. NIX COMPANY

MARINE AND FARM ENGINES, RADIOS AND APPLIANCES, PUMPS, REFRIGERATORS, MOTORS, GENERATORS, WASHER PARTS

10030 109th Street, Edmonton Phone 22564

FOR BEST CLEANING AND BEST SERVICE

Mail your garments to

MAIL ORDER DRY CLEANERS

Phone 24739
9354 - 166A Ave. Edmonton

"One Call Does It All"

Tires, Batteries, Brakes, Carburetors, Magnetos, Motor Tune-Up, Lubrication, Washing and Simonizing

Loveseth SERVICE STATION

Corner 106 St. and Jasper Ave. Phone 25113

CUNARD WHITE STAR

FALL SAILINGS TO EUROPE



MONTREAL — LIVERPOOL
"ASCANIA" Nov. 9
HALIFAX — SOUTHAMPTON
"AQUITANIA" Nov. 24

QUEBEC — LIVERPOOL
"FRANCONIA" Nov. 19
HALIFAX — LIVERPOOL
"SAMARIA" Dec. 3

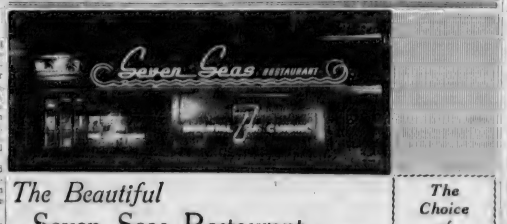
HALIFAX — LIVERPOOL
"FRANCONIA" Dec. 14

CONDUCTED EXCURSIONS
"FRANCONIA" Nov. 19 from Quebec to Liverpool (Conductor, W. E. Rickerton of Canad Weekly).
SPECIAL CHRISTMAS SAILING
"FRANCONIA" Dec. 14 from Halifax to Liverpool

FROM NEW YORK
"QUEEN ELIZABETH" "QUEEN MARY" "CARONIA"
"MAURETANIA" "BRITANNIC" "PARTHIA" "MEDIA"
WEST INDIES SUNSHINE CRUISES

See Your Local Travel Agent
"No one can serve you better"

CUNARD DONALDSON LIMITED
GENERAL AGENTS
224 Portage Ave., Winnipeg, Manitoba



The Beautiful Seven Seas Restaurant . . .

The Choice of Discriminating People!

SPACIOUS COFFEE SHOP FOR QUICK LUNCHEONS

BANQUET ROOM ACCOMMODATION ARRANGED

Where Dining Is a Pleasure!

10525 Jasper Avenue
Open 10 a.m. to 3 a.m.





Time Out

By Dick Beddoes

THE MURKY CRYSTAL

Professional forecasters are sweating copiously today, attempting to pick a winner in the Western Conference football final which opens this afternoon between Calgary Stampeders and Regina Rough Riders.

How are you going to call a winner?

Most of the seers know who ought to win, i.e., Calgary. But this final shapes up like a mysterious piece of merchandise in many ways, causing the celebrities to run around in circles like a bird dog with cotton up his nose.

The movements of Mr. Annis Stukus are representative of the trend. Mr. Stukus is not a professional forecaster in the strictest sense of the term, mind you.

That is to say, nobody has offered him anything for his selections in a long time. But he goes on record just the same, so often, in fact, that there are ties leaves hanging from his ears.

STUKUS REPRESENTS TREND

And the fact that Mr. Stukus is the Stampeder fan-representative here arranged chronologically:

1. Says Roughriders are a bunch of bums, who will never know what hit them after Stampeders get finished mopping up.

2. Says that while Roughriders are a bunch of bums, who will never know what hit them after Stampeders get through with them, Stampeders aren't as hungry as they were last year, and not in such good shape.

3. Says that Stampeders are not in such good shape as they were last year, and they may not be able to beat a bunch of bums like Roughriders.

You can sum up Mr. Stukus' feelings with the title of a song which was popular 20 years ago: "Whatever it is, I'm against it."

REGINA APPEARS SHARPER

I have an idea that Mr. Stukus and the other critics who have their doubts about Calgary are not working entirely by the book. In recent weeks Regina looked much sharper than the Stampeders, and whose possession saw this stuff is entitled to the right to find the critics faring for it every time.

Give them a look at a team which appears to have lost its edge and its timing, and they will rush off and rewrite their scripts. You hear it said that last year Calgary was a razor-sharp outfit in training, a red-and-white juggernaut that could, and would, make every play stick.

Thus, say the experts, Stamps have lost the key to victory.

Well, I have never watched Stampeders train, but I have seen enough of them in six games this fall to know that they are capable of playing very good football for 60 minutes at a stretch.

And that's all they'll have to do to win today, and in the second game next Monday.

It is the opinion of the bureau that recent injuries will not handicap Stampeders overmuch. Two assets, Lou Wolf, Pat Beach and Vern Graham are of action, and others like Rod Pantages suffering just at present, but the former, except are not going to be easy to brand the extremely knotty knockouts.

CALGARY CAN BE BEATEN

This sermon has suddenly turned astonishingly emphatic, which means I have skilfully worked myself into a hole. I've got to pick a winner, or forfeit my union card.

It is impossible to assay on paper the relative power of either club. But past performance indicates that Calgary has an exceptionally potent attack and a better-than-average offensive along the topsoil.

Regina has a ground attack which has gone unmatched in the west this year, but their thrusts in the air have only been mediocre at best.

Roughriders have made a real fight of it every time out against Calgary. And Stampeders can be beaten by these Regina characters, as evidenced by that 9-6 game they lost two weeks ago.

But your obedient servant does hold. So make it Stampeders.

There might be some interesting speculation on the situation in Regina today but will erase that tonight and with the inauguration of the two-game-to-point round-robin schedule back in the Canadian Armistice Day.

LA MOTTA GETS VILLEMAIN DECEMBER 9

NEW YORK, Nov. 5.—(CP)—Jake La Motta, world middleweight champion, signed yesterday for a 10-round over-the-weight bout with Robert Villemain of Paris. The match is scheduled for Dec. 9 in Madison Square Garden.

La Motta was to have defended his title against Marcel Cardan, also of Paris, in the Garden on Dec. 2. Cerdan was killed in a plane crash a week ago.

Villemain and La Motta met last March with the American winner in a widely-disputed verdict.

La Motta hasn't fought since he lifted Cerdan's middleweight crown at Detroit in June.



FOOTBALL AWARDISS don't always "come easy" as several hundred youthful gridders who received same at Recreation building last night can tell you. Here John Farina, Recreation head, makes half dozen future Eskimos strive overtime for crest he holds aloft. From left, Joe Olenuik, Jack Neville, Dave Rimstad, Melvin Neville, Bob Beadouin, Neil Neville.

Flyers Go Back to Work As ACT 'Spiel Concludes

Flyers will have a better appreciation of the ice handicap under which New York Rangers operate, after their experience of this week.

The Allan cup holders of two seasons back may pack 250,000-240,000 fans into the newly-named Gardens during the course of a Western Canada league campaign . . . but no matter.

They still had no vacate the ice-house for four days this week because of the Associated Canadian Travellers carnival. Result coach Frank Currie hasn't had the squad on ice since Tuesday.

But to get back to the Rangers.

The Blue Shirts often vacate Madison Square Gardens for as long as two and three weeks, while Ice-Capades or some other attraction takes over.

MADE WAY FOR AUTRY

Rangers were forced to postpone their home opening two weeks this season, waiting for a rodeo, featuring Gene Autry to move on.

Flyers climb into their working togs again tomorrow morning, preparatory to a Monday night engagement in the Garden against Regina Caps. The Saskatchewan gang, resting at the bottom of the league, has added up to a riches-to-rags story this season considering they went to the Allan cup finals last spring.

However loss of Gus (The Great) Kyle, Saskatoon southpaw, [illegible] Bentley, Burton Church, McCullough and one or two more from the team Art Somerlie started on a national loop tour, [illegible] have greased a slippery slide.

To this point current editor of Caps hasn't recovered from the shock.

Nevertheless Flyers won't be for [illegible] Somerlie [illegible] Monday. [illegible] Bentley [illegible] problems of two of his own to iron out. What ever [illegible] Bentley and defenceman Eddie Cutts, doubtful starters against Caps because of injuries.

LIKES CALGARY OVER REGINA

Murky Crystal Plagues Casual Choices' Tout

Edmonton's leading football tout [illegible] the guy who selects weekly winners in gridiron games being played across the nation for the Buffalo Consol Clothes, Inc., did a headache and a hangover last night.

They were the natural consequences of having consumed two pounds of [illegible] and [illegible] [illegible] [illegible] [illegible] week's assignments.

For it's getting tougher all the time to gaze into the murky crystal and come up with a verdict of the day-after-tomorrow's sports pages.

There are reasons for this. Sun spots are playing leap frog this week with loyal fans who have just arrived from the Empire of Capricorn, and the planet Venus is reported by astrologists to be [illegible] unbeknown with jenny little Mercury.

All this eruption in the heavens is playing hob with the zodiac, but to [illegible] mention giving the Bulletin punter a bad time.

But the only sign that the little man was losing his grip came at an early hour this morning, when the sports editor asked him who would win the Western Conference championship.

For the B.C. expert showed up from his chart, which would baffle an Einstein that is infinitely more complex than that draw system Gordon Hulsizer worked out for the ACT hospital, and said hoarsely:

"It won't be Winnipeg Blue Bombers or Edmonton Eskimos."

[illegible] [illegible] [illegible] closed shop for the week. Its owners looked like this:

WESTERN JUNIOR SEMI-FINALS

Vancouver Blue Bombers over Edmonton Maple Leafs; Snake- toon Hilltops over Winnipeg Wes- [illegible]

ALBERTA HIGH SCHOOL FINAL

Edmonton Strome over Calgary Westerns.

DIG FOUR

Ottawa Rough Riders over Hamilton Wildcats; Montreal Alouettes over Toronto Argonauts.

ONTARIO UNION

Sarnia Imperials over Windsor Rockets; Hamilton Tigers over Toronto Balmy Beaches.

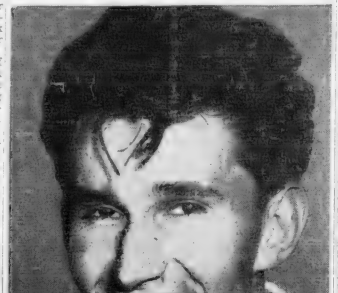
EASTERN INTERCOLLEGIATE

Western Mustangs over Queen's Golden Gaels; Toronto Varsity Blues over McGill Redmen.

WESTERN CONFERENCE

Calgary Stampeders over Regina Roughriders.

A reason will follow for this last selection as soon as he can think of one. But don't stick around, dear reader, because it won't be forthcoming until next week.



ANDY CLOVECHOK
. . . Will 'Have at' Caps.

Sports

LEWICKI SHOWS NOSE FROM NHL DOGHOUSE

TORONTO, Nov. 5.—(CP)—Transfer of Danny Lewicki from Stratford to Toronto Marlboros in the Ontario Hockey Association Junior A series was completed yesterday—first step in bringing the 18-year-old player back into the game.

O.H.A. secretary George Panter received release forms from Stratford and the association put its official okay on them.

Still hanging fire is the suspension clamped on Lewicki Oct. 6 by the National Hockey league and Canadian Amateur Hockey association for failure to comply with terms of the N.H.L.'s C form.

Transfer to Marlboros, amateur farm club of Toronto Maple Leafs of the N.H.L., which holds Lewicki's C form, paved the way for reinstatement.

Harvey (Pug) Young likely will get the assignment.

Currie stated yesterday that Andy Clovechok, high-scoring winger who has seen little service so far this season, will take out after Caps with the rest of his teammates.

Charge Pucksters Use Deadly Weapons

CHICAGO, Nov. 5.—Since Chicago police seem to be reading the National Hockey league reports so literally, maybe the sportswriters should start a movement to soft-peddle on the synonyms.

Words like "loosed" and "sank" and "drilled" easily into the hockey fans' vocabulary to explain the action of propelling a rubber disc with a hockey stick. But think of their effect in a city where members the meaning Al Capone's crew gave them.

So, what do you think, fellows? Is it worth forcing a symposium to stop those Chicago cops calling hockey sticks "deadly weapons."

That's what Chicago fan George Gedich accused Rudy Reardon and Leo Gravelle of assaulting him with in that Wednesday night Chicago Black Hawks' chairvarse with Montreal Canadiens.

Later Grdich said: "I'm not mad at anybody."

But those assault-with-deadly-weapon charges are still on the Chicago police blotter for Reardon and Gravelle to answer Nov. 14, when Canadiens go back to Chicago.

As an aftermath of the Chicago rumpus, NHL President Clarence Campbell yesterday warned fans to stay off the ice unless they wish to get hurt.

During the Chicago row, at least one fan was reported to have rushed on to the slippery surface to chase Canadiens' players.

Tonight Detroit Red Wings and Toronto, tied for first place, battle it out in Toronto, while Boston plays the third-place Canadiens at Montreal. Toronto tackles the fourth-place Hawks in Chicago Sunday night, while the fifth-place New York Rangers play at Detroit.

How They Stand

	W.	L.	T.	F.	A.	Pts.
Calgary	6	2	0	32	20	12
Regina	5	3	0	30	27	10
Saskatoon	3	4	1	24	29	7
Edmonton	2	6	0	20	31	4

NEW YORK, Nov. 5.—(AP)—King Ranch's entry of Flying Missel Prophet's Fluvnh looms as the favorite when an expected field of 11 goes to the post today for renewal of the $50,000-added Empire Gold Cup race at Jamaica.

Johnson In Final Of ACT Carspiel

Winnipeg Skip To Battle Winner Hodgins-D'Amour

SECTION A				
Bulling				
	SECTION B			
D'Amour				
Hodgins				
Lelliott				
Campbell				
Franklin				
Mowbray				

Before this carspiel ever got underway they said he wouldn't come easy.

And today Leo Johnson, ace Winnipeg shotmaker, is just two winning efforts away from carrying off the automobiles at the Associated Canadian Travellers' spiel that winds up at the Gardens today.

Johnson continued unbeaten through the round-robin tests yesterday to win clear title to meeting "A" honors and a spot in the final against the winner of section "B".

The Johnson [illegible] was one division of two early.

In fact as the curtain came down last night there was no separating Larry Hodgins, Edmonton, and Tom (Tronchy) D'Amour. Each had four wins and one loss to top their section. They were scheduled to meet this morning in sudden-death fashion to declare an opponent for Johnson in the 10-end final at 2 p.m.

Tragic figures in play at the Gardens last night were the young men who comprise the Jack LeBeau team from the University of Alberta.

THEY 'BLEW'

With LeBeau playing third and Matt Baldwin throwing skip's rocks the students had D'Amour one down coming home, in what had been a stunning duel. Then the pressure proved too much for them. They blew six high at the 12th and D'Amour, a former Canadian champion who has been getting in fine fashion all through the spiel, was quick to take advantage. He easily scored the two he required to edge out a 10-9 win.

Johnson clashed with Art Simpson, Bassano, in the playoff game in Section "A". Both rinks swung into action unbeaten in four starts and the round robin play got underway. At the finish, with Johnson a 14-8 winner, a big five, rounded by the skip at the sixth end, loomed large.

In the meantime Larry Hodgins, a comparative newcomer to the ranks of 'big-time' skips, was thumping Franklin of Rosetown by a 12-7 score to guarantee for himself a spot in any playoff in Section B.

PLAYED AT GRANITE

The Franklin-Hodgins encounter, unlike the Johnson-Simpson, Le- [illegible] [illegible] played at the Granite. Once compared winner Hodgins sat back to await the verdict in the D'Amour-LeBeau contest.

So it's Edmonton, Trail and Winnipeg rinks still in the running for the first-prize automobiles.

Once Hodgins and D'Amour settle supremacy in Section 'B', a start will be made on the best-of-three final. Games in this are set for 12:00 noon, 7:00 and 9:00 p.m. the latter providing the wind-up goes three games.

No longer concerned with top honors in the bowl a pair of rinks that cut a wide swath for a time, those of Garnet Campbell, Avonlea, and Walt Polski, Virginia, Minn., will meet today in the final of the No. 1 Event.

As well finals will be played in the No. 2 and No. 3 events, as well as the ACT Special, as it's known. This amounts to a consolation event.

CLEVELAND, Nov. 5. (AP)—Max (Lefty) Weisman, 54, trainer of Cleveland Indians team for 2 years, died yesterday presumably of a heart attack.

'Oil Capital' Leafs Raid Bomber Lair

By Hugh Watson
Bulletin Staff Writer

VANCOUVER, Nov. 5.—This thriving coast city is just like any other city at 7.30 in the morning. Everybody's sleepy. But at least Vancouver knows Edmonton Maple Leafs have arrived.

Twenty-nine players and four [illegible] officials stepped off the train this morning, scaring three porters and a stationmaster. We if was [illegible] into it! were wearing plaid oil helmets donated by Edmonton Chamber of Commerce and three oil companies. We looked like walking billboards, advertising Edmonton as the "Oil Capital of the World."

Vancouver as you may have gathered, had been alerted Tuesday [illegible] to tell Leafs, down 29 points after the first game of the Western Canada Junior football semi-finals, certainly didn't impress Ranji Mattu's Blue Bombers.

HAVE FOUND KEY?

But according to the Leaf brain-trust, Bombers are going to find them as brittle as the last time. Line coach Hart Gray says he may have a solution. Bombers' defensive ground attack.

"We didn't know until the game was nearly over," said Gray, "but Bombers had their tackles playing back a yard further than usual.

"Bombers varied their defence with a four-man front line and a five-man secondary. The shift gives them added blocking on passes.

Curling

ROUND ROBIN

9 A.M.

Section A—Johnson 9, Gray 5; Barlow 10, Polsky 11; Olson 6, Simpson 8.

Section B—LeBeau 11, Mowbray 10, Hodgins 6, D'Amour 9, Campbell 6, Franklin 5.

3 P.M.

Section A—Johnson 14, Simpson 8; Polsky 2, Gray 11; Barlow 8, Olson 7.

Section B—D'Amour 10, Lebeau 6, Campbell 8, Mowbray 11, Franklin 7, Hodgins 12.

ACT SPECIAL EVENT

W. C. Gifford, Edmonton, H. W. C. Harper, Dawson Creek, B.C., H. Bud Brown, Gretchen 11, J. H. Mosher, Faust, Alta. 9; Bob Munro, Calgary 11, Bert Braithwaite, Bealerry, Alta. 12; J. H. Young, Camrose, Alta. 6, W. J. Wolfe, Edmonton 8, Bert Robinson, Jasper 12, Halliday, Wilkie, Sask. 10, W. T. Kinsman, Sanderson 10, Jack Huttan, Calgary 4, C. J. Hall, Shrewsbury, 11; A. R. Caldwell, Kimberley, 7.

12 NOON

Tom Latimer, Aspen Brown, Alta. 9, L. Ross, Prentice, Sask. 11, Toronto, Alta. 8, Ted Whittaker, Lacombe, Alta. 10, Bill Hunter, Edmonton 12, Don Linklater, Dawson Creek, B.C. 14, Ev. Johnson, Nipawin, Sask. 10, W. O. Harper, Dawson Creek, B.C. 7.

Bert Robinson, Jasper 11, W. J. Kinmont, Bassano 12, Roy Cassidy, Tofield 8, H. A. Renaud, Wetaskiwin 8, Cliff Manahan, Edmonton 9, W. Fabbro, Stettler 7.

MONTREAL, Nov. 5.—(CP)—A Montreal resident died of poliomyelitis this week and three new cases were admitted to hospital, health officials reported today. The new cases brought to 231 the total number of persons in Montreal city afflicted by the disease during 1940. 10 have died.



LES JOHNSON
. . . Round-Robin Ace

St. Paul Loses To Louisville

LOUISVILLE, Ky., Nov. 5.—(AP)—Louisville Blades went into a tie for first place in the United States Hockey league by beating St. Paul here last night, 5-2. Victory put Louisville into a tie with Minneapolis.

Jack Grewebrecht collected a pair of goals for the winners, while Ken Mackenzie, Leo Poitras and Bob Currie got the others. Lin Hend and Bill Ramsden registered for St. Paul.

Assistant Manager



Peter Torgiwon, who has been appointed assistant manager of Dittrich Men's Shop, Mr. Torgiwon has been associated with the firm since 1934. He served overseas with the Canadian Army during the war. As Secretary of the Edmonton Athletic Club and member of the Highlands Golf Club, he has been keenly interested in sporting activities. (Advt.)

No Margin For Error . . .

. . . when you bring your Ford or Monarch "back home" for Ford factory approved service. Our mechanics are Ford factory trained. They have the know how!

DOMINION MOTORS LTD.
FORD-MONARCH CARS AND TRUCKS
107TH ST. & JASPER AVE.

Look! Monday is 9.6 DAY

MEN'S SWEAT SHIRTS
A door opening special. Be on hand at 9:30 sharp for yellow fleece-lined shirts. Sizes small, medium and large. Some terry cloth in the group. Main floor 95¢

MEN'S DRESS SOCKS
Reg. 50c values, 2 pairs for 95c. Wool and cotton and wool mixtures. Assorted stripes and patterns. Some with fine ribbed heels and toes. Main floor 2 for 95¢

MEN'S WORK SOCKS
Reg. values, 2 pairs for 95c. Limited quantity of heavy grey wool socks. Comfortable weight. Small, medium and large sizes. Main floor 2 pair 95¢

GIRLS' WINTER COATS
Reg. $19.95 for $8.95. All wool tweed or fleece, warmly quilt lined, with quilt collar. Sizes small, medium and large. Brown or green. Sizes 1 - 3 and 4 - 6X. Second floor $8.95

MEN'S SKI CAPS
Reg. $1.95 for 95c. Sacrificed [illegible] Some with fleece lining. Winter weight. In all colors. Main floor 95¢

MEN'S PULLOVER MITTS
Reg. $1.95 for 95c. Genuine horse or brown leather. Warmly interlined. Perfect for rainproof wear. Reinforced at wrist and thumb. Sizes small, medium and large. Main floor 95¢

MEN'S CAPS
Reg. $1.95 value for 95c. Another bargain selling before noon. Tuft and winter weights, in a host of patterns. For [illegible] Sizes 6½ to 7¾. Main floor 95¢

LADIES' SNUGGIES
Reg. 2 pair for 95c. Fine quality cotton, short leg. Elastic top. Small, medium and large sizes in tea rose only. Ideal for cold weather. Second floor 2 for 95¢

LADIES' FLANNEL SPORT SHIRTS
Reg. $2.95 for 95c. Light or dark shades. Long sleeves. Perfect for skirts and slacks. Sizes 12-20. Second floor 95¢

LADIES' SLIPS
Reg. $1.95 for 95c. Good quality rayon satin. Adjustable shoulder straps. Bias cut, white only. Sizes 16 to 44. Second floor 95¢

COME AND SAVE!
DON'T LET THE WARM WEATHER FOOL YOU WINTER IS JUST AROUND THE CORNER. HERE ARE SOME OF THE MANY COLD WEATHER VALUES TO SAVE YOU MONEY

BOYS' SWEAT SHIRTS
Reg. $1.49 for 95c. Boys' white, grey and yellow sweat shirts. Figured patterns on [illegible] Sizes 6 to 16 years. Basement bargain 95¢

BOYS' KNEE HOSE
Reg. 50c. 3 pairs for 95c. Boys' warm, finely knit knee hose. Good color selection. Sizes small, medium and large. Main basement 3 pair 95¢

BOYS' HELMETS
Reg. $2.95 for 95c. Approximately 100 in the lot. Leather peaks, with warm fur lining. All sizes. Bargain basement 95¢

BOYS' RUBBERS
Reg. $1.25 for 95c. Rolled gum boot rubbers, built especially for long, tough wear. Sizes 1 to 5. Main floor 95¢

MEN'S HOUSE SLIPPERS
Reg. $1.98 for 95c. Colored felt or leatherette with soft padded insoles and heels. Men's sizes. Main floor 95¢

CHILDREN'S BETTER DRESSES
Reg. $1.98 for 95c. Smart little party dresses of plush, blue or white, [illegible] Lace trim, embroidered front. Printed crepes also included. Sizes 1-3 and 3-6 [illegible] Second floor 95¢

See Our Window

MISSES' AND CHILDREN'S SHOES
Reg. $2.95 for 95c. Straps or ox-fords in many variety of styles. Reduced to 95¢

GIRLS' PULLOVER SWEATERS
Reg. $2.95 for 95c. Limit of one to a customer please. Yellow, [illegible] grey or rust. Long sleeves and contrasting trim at cuffs and waist. Second floor 95¢

BABY BLANKETS
Reg. $1.49 for 95c. Here is a special that calls for your attention. Size 30 inches square. Soft flannelette blanket of soft [illegible] Various designs. 36 inches, blue or pink. Second floor 2 for 95¢

LADIES' COTTON BLOOMERS
Reg. 79c. 2 pair for 95c. Great for cold weather ahead. Closely knit, good quality cotton. Elastic top and leg. Small, medium and large. Second floor 2 pair 95¢

MEN'S SCARVES
Reg. $1.49 for 95c. Fine quality [illegible] in many [illegible] A large selection of [illegible] designs and colors. Main floor 95¢

ARMY and NAVY
DEPARTMENT STORES LIMITED

STAN Moher ON SPORT

Upcoming: One Hot and Heavy Session

You can wager as many as five slotys the upcoming confab fated to include Annis Stukus in, or exclude him out, as Eskimo football coach in 1950, will be no place for Hildegarde.

In fact it's almost a certainty the six-ounce gloves will be pressed into service.

Confab will, it's understood on good authority, be held in time to issue a white paper by the middle of the month. The document should make highly interesting reading.

It's no secret the executive behind the Edmonton entry in the Western Conference is a house divided when it comes to the question of going along with Stukus, or graduating him forthwith to seek a post elsewhere.

Actually there never was agreement, all down the line. From the time president Murray Montague and the members of his executive voted Stukus in for the past season, over the panting form of ex-Chicago Bear Ray Nolting, two factions have existed.

Now they're about to have it out.

One Side Will be Armed With Hammers

The anti-Stukus faction is gunning for him, principally because they don't think he got the best out of the U.S. imports, particularly "Chuck" Fenenboch.

What's more they maintain the Toronto-raised grid mentor has a blind spot when it comes to the boys who learned their football know-how on the other side of the line.

They'll tell you that because Bill Stukus' big brother played with Argos in the days when the all-Canadian Torontonians were Grey cup holders, despite inclusion in the line-ups of most of their opponents of U.S. imports, he hasn't a proper appreciation of the crying need for Americans in the now T-formation dominated game.

The "get-Stukus" faction has it in for him on other scores, too.

They feel he didn't do as good a job of "selling football" as he had bargained for. They question that he's a "T" coach. They are resentful of his continued use of brother Bill as starting quarterback, to the exclusion of the highly publicized Fenenboch.

So it goes. On and on.

By the hour.

Stukus for Coach—Again!

The men on the other side of the fence see Stukus in a different light.

As far as they point to his record as a first year coach in the fast Western Conference, Eskimos won four games in 14 tries, while beating out Winnipeg Blue Bombers for third place, behind Calgary and Regina. If he didn't "sell" football it was because he was too busy.

As for the American angle, all they ask for Stukus is U.S. imports of the calibre of those who have made such powerhouses of the Calgary and Regina squads.

The Bill Stukus-over-Fenenboch issue is dismissed with the reminder that Stukus played mighty fine ball, especially in the latter stages.

They may or may not have the answer to the charge that Annis Stukus is no ball of fire as an exponent of the "T" formation. His critics won't be forgetting that he made the switch back to the single wing for the last few games.

This, then, is the kind of linen that will be dragged out of the locker-room when the boys get together in a few days.

In the end Stukus will stay on. But the adjectives will fall where they may for an hour or two.

Link Groom, Tipster With Crooked Race

SALEM, N.J., Nov. 5-(AP)—An unemployed groom was arrested here and a racing sheet operator was taken into custody in Los Angeles yesterday in connection with an apparent attempt to fix a horse race at Rockingham Park Oct. 24.

William K. Weaver, Nogales, Ariz., pleaded innocent here in Municipal Court to breaking and entering on eight counts of maliciously interfering with race horses. He was held on $12,000 for the April term of the Rockingham County Superior court.

About the same time, Los Angeles police, at the request of New Hampshire authorities, arrested Forest C. (Chub) Wilson on charges of soliciting and attempting in malicious tampering and interfering with race horses at Rockingham on that same date.

WIRE-TAPPING!

In Los Angeles, authorities said New Hampshire police traced a series of calls from Weaver to Wilson.

"Our information is that a betting coup was set up for certain Los Angeles interests," said detective Dan Gilmore. "Wilson denies, however, that he was involved in any way with any such coup. He admits talking to Weaver but says Weaver merely tried to interest him in some horses."

Rockingham officials said Weaver admitted Wilson promised to make a $100 bet for him on Crisis, winner of the race allegedly tampered with, but failed to do so. Crisis paid $13.60 and Weaver, almost penniless when arrested, stood to win $680.

'SPONGED' HORSES

Police charge Weaver broke into stalls Oct. 23 and 'sponged' six of nine horses entered in the seventh race the following day. Sponges were pushed into the horses' nostrils to hamper their breathing.

Weaver was sent to Derry jail after being unable to raise bail. Police said that Crisis had been the horse picked to win in the pluvider and did win. Roadrunner, one of the other two horses untouched, was second.

Steward Killed By Lead Pencil

MOMBASE, Kenya, Africa, Nov. 5—(Reuters)—Police here are investigating the death of a Portuguese steward found dead in the main street of Mombasa with a lead pencil through his heart. Half fled police are seeking to determine whether it is a case of murder, suicide or accident.



BUTCH McDONALD
. . . Snares 3 Points

Pats Whip Mortons; Starlites Go Boom

Bowling

SCONA ALLEYS

SOUTH SIDE LEGION

High single and triple, Shearer, 265 and 706; high team single and triple, Dunsmuirs, 900 and 2564.

BLAZERS

High single and triple, Demuynck, 276 and 669; high team single and triple, Firemakers, 709 and 2087.

NURSES

High single and triple, Taylor, 206 and 567; high team single and triple, Cansell Crack Pots, 814 and 2265.

FRIDAY SOUTHERNERS

High single, Thompson, 247; high triple, Robertson, 662; high team single and triple, Muffins, 911 and 2674.

WHOLESALE IMPLEMENTS

High single, Konigsin, 300; high triple, Winkelaar, 622; high team single and triple, Winnacs, 1030 and 2660.

MACCABEE LODGE

High single, Cann, 290; high triple, Meiser, 661; high team single and triple, Snowballs, 850 and 2661.

JASPER ALLEYS

TITUS CONSTRUCTION

High single and triple, Slyke, 301 and 610; high team single and triple, Bombers, 768 and 2295.

CHARTERED ACCOUNTANTS

High single, Long, 299; high double, Rowan, 450; high team single and double, TCCS, 1014 and 1867.

CPR REPTRACK

High single and triple, Clouston, 311 and 807; high team single and triple, Teetotalers, 957 and 2720.

NATIONAL HOME

High single, Rasko, 313; high triple, Shaw, 817; high team single, Vistas, 1031; high team triple, Sunshine, 1853.

LOCAL 514

High single, Bennett, 294; high triple, Zavadlick, 807; high team single, NADP Half-pints, 901; high team triple, NADP Seeps, 2504.

PRAIRIE ROSE

High single, Sawchuk, 290; high triple, Kerr, 802; high team single, Kik Kola, 908; high team triple, Two-Way, 2505.

RECREATION ALLEYS

ELKS CLUB

High single and double, Irvine, 337 and 639; high team single and double, Antlers, 1092 and 1784.

HOMEMAKERS

High single, Bonnie, 249; high triple, Walker, 705; high team single, Tea-Pots, 1041; high team triple, Pepper-Pots, 2794.

ACCOUNTANTS

High single, Berge, 316; high team double, Berge and Ramsay, 592; high team single and double, F. M., 1161 and 1981.

UNEMPLOYMENT INSURANCE

High single and double, Dove, 306 and 476; high team single and double, Grey-Buoys, 1009 and 2005.

JUNIOR COMMERCIAL

High single, Craig, 326; high triple, Louie, 802; high team single and triple, Printettes, 1092 and 2760.

FRIDAY MIXED

High single, Page, 408; high triple, Flemming, 891; high team single and triple, Page Real Estate, 1267 and 3616.

IOWC

High single, Marble, 298; high triple, Kruse, 808; high team single and triple, Jacros, 771 and 3056.

VIA

High single, Raynolds, 290; high double, Kruse, 508; high team single and double, Bluebirds, 796 and 1766.

EYE

High single and triple, Ness, 301 and 804; high team single and triple, Trolley Coaches, 1186 and 3365.

BIRNS

High single and triple, Hucaluk, 304 and 699; high team single, 965; high team triple, Smamrocks, 2825.

WHOLESALE PAPER

High single and double, Sutton, 309 and 644; high team single, 1007; high team triple, Mid-West Paper, 1842.

INDUSTRIES

High single and triple, Bohonos, 321 and 807; high team single and triple, Metal Masters, 940 and 2461.

ARMY COMMAND

High single and triple, Ramsell, 280 and 788; high team single and triple, Tyros, 1120 and 3080.

Pats made it three wins in as many starts by knocking off Mortons 37-20 in second game of a Ladies Senior Basketball twinbill, played at Athabasca gym last night.

The lid-lifter saw Varsity Pandas take sole charge of second place, behind the fast-travelling Pats, when they whipped Starlites 40-33.

Cellar-dwelling Starlites hung like leeches through a first quarter almost devoid of scoring. Pandas had a 3-2 lead at this time. However the co-eds began to draw away to start the second quarter and had built up a 21-15 edge at the half.

After the changeover Pandas easily held Starlites safe.

Dorothy Allen sparked Pats to their convincing win over Mortons. She clicked for nine points to lead scorers of both teams. Third quarter proved the turning point, as the eventual winners outscored their opponents 11-3 to make it 29-13 going into the final stanza.

Mortons just couldn't do anything about it after that.

Kay MacBeth, with seven points, topped Mortons' point getters.

LINE-UPS

Pandas: Tanner (8), McFarland (9), Mercer (6), Ebbert (4), Nuber (4), Cook (3), Miller (4), Dent, Haser Gaule, McPhail, Skitch, Anderson, Farley — (46).

Starlites: Elliott (4), Mayson (2), Riddell (2), Gyrean (2), Hagarton (1), McDonald, Mendrys (4), Corbet (4), Bradshaw, Chinnecs, Morrison — (27).

Pats: Calder (6), Cramer (2), Allan (5), Skitch (6), Schultz (4), Williams, McMurray (4), Davies, Gunson, Chrisoffee — (37).

Mortons: MacBeth (7), Wagner (4), D. Calloway (7), S. Calloway (5), Hoke (1), Zaruk (3), Hudson, Frey Tobarsky, Smith — (30).

Dame and Ponce de Leon Lead Stamps to 5-2 Win

REGINA, Nov. 5.—(CP)—League-leading Calgary Stampeders last night defeated last-place Regina Capitals, 5-2, in a Western Canada Hockey League game.

Win increases the rejuvenated Calgary squad's lead over the second-place Edmonton Flyers to three points, and puts them five points up on third-place Saskatoon Quakers. Capitals, last year's league champions, trail with four points.

Bunny Dame, veteran Stamp leftwinger, led the Calgary scoring parade with two goals and an assist. Centre Butch McDonald assisted on Dame's pair and garnered one of his own.

McDOUGALL FINALLY CLICKS

Ab McDougall, Regina's flashy right winger, poked in both Caps' tallies, one in the first and one in the second period.

Johnny Millward, and rookie Sid Finney accounted for the final Calgary markers.

Game was a see-saw affair, with teams alternating their scoring raids in the first two periods. They ran neck and neck at the end of the first, with McDonald scoring for Calgary and McDougall for Regina.

Calgary forged ahead on Dame's tally early in the second, only to have McDougall roar back with his second goal. Dame's pretty play with McDonald and Roy Hesliner gave Stamps a 3-2 edge at the end of the period.

Regina lacked finish around the net, and the close-checking Stamps bottled up their attacking plays. They seemed unable to organize a full-scale offensive.

EASY ON DERTELL

Crowd of 3,000 saw the home team start shorthanded in the third, and unable to get a clear shot on Russ Dertell in the Calgary nets.

Millward got a stick on Stan Devieux's pass at the half-mark, and slipped the puck past Barefoot, who was partially screened.

From then on the pace began to tell and the action slowed down.

Barefoot held his own until Lou Hauck went off for cross-checking. Stamps were also defenceman Hugh Coffin, serving time for tripping, when Finney took Julian Sawchuk's pass and beat Bill Rebholtz with a backhander with about four minutes to go.

From then on the tiring Caps proved no threat.

SLAMMIN' SAM WINS NORTH-SOUTH OPEN

PINEHURST, N.C., Nov. 5-(AP)—Sammy Snead had his putter working yesterday along with his famed long game and romped in a six-stroke winner of the North and South open golf tournament with a rousing 70-66 finish for 274—14 strokes under par.

In taking the $1,500 first money in this $7,500 event, the P.G.A. champion from White Sulphur Springs, W.Va., ended up only three strokes off the tournament record set by Ben Hogan seven years ago.

Johnny Bulla, Pittsburgh, who was second to Snead throughout each of the first three rounds, hung on to finish in the runner-up slot with a 70-71 for 280, and settled for $1,000 second money.

Cary Middlecoff, U.S. open champ, 283, was third.

High School Finale At Clarke Stadium

Pre-season doesters didn't give Calgary Westerns much chance to win high school football honors in the southern city this fall.

But the greatly under-rated Western gridders rolled merrily along, knocking over apple-carts in great style, finally winning the championship by belting Crescent Heights 29-0.

This afternoon at 2:30, the Westerns tee the turf at Clarke Stadium against Edmonton Scona for the Alberta title. Scona, under the direction of coach Bill McIntyre, had an unbeaten and untied season locally, winning six straight games.

The south siders are recognized as one of the hottest clubs ever to represent the north in the provincial final. Sparked by lineman Larry Hodgson, Orest Blogrin and more holdovers from last year's city finalists, the Scona gang are confident they can bring the title to Edmonton.

In the 1948 wind-up, St. Joe's, northern standard-bearers, took an unmerciful 33-3 shellacking from Calgary's St. Mary's.

Immediately following the senior game, St. Joe's and Scona will hook up in a duel to decide who will oppose Vic for the Edmonton junior high school championship. Vic will play the winners of this game at South Side Athletic Grounds Monday at 3 p.m.



LAURIE HODGSON
. . . Vet lineman.

BRANDON, Man., Nov. 5.—(CP)—Brandon Wheat Kings, paced by Alf Frances and Angus Jones, each scored three goals each, romped to their fifth consecutive win last night by trouncing Winnipeg Black Hawks 11-4.

Big Four Executives Settle Al's

MONTREAL, Nov. 4.—(CP)—President Leo Dandurand of Montreal Alouettes said last night "we will just have to take it" and accept the edict of the Interprovincial Football Union executive.

Executive ordered Alouettes to meet Ottawa Rough Riders at 2 p.m. in Montreal next Wednesday in the first of a two-game total-point series in the league playoff.

"We are being forced to play under duress," said Dandurand. "But there is nothing else we can do. We must take into consideration that part of our following who will be able to see an afternoon game and we must also consider our players. They have a chance to progress towards the Grey Cup game."

For a week Alouettes and Rough Riders were at loggerheads over dates and times. Ottawa refused to accept a Wednesday night game. Other arrangements for which had been started by Alouettes. Suggestions of other dates—both games on one day time—were not acceptable to Ottawa.

Big Four union's executive finally stepped in and early yesterday announced the decision—first game in Montreal Wednesday afternoon, second following Saturday in Ottawa.

Throw Book At Horseman

CHICAGO, Nov. 5—(AP)—Fritz H. Schnaufer, a rancher of Campo, Colo., yesterday was ruled off Illinois race tracks for life by the Illinois Racing board for an alleged attempt to race a "ringer" at Sportsman's Park.

Case was referred by the board to state's attorney John S. Boyle for possible criminal action. Conviction is punishable by imprisonment from one to five years, or a fine not exceeding $5,000.

WESTLOCK PAYS HONOR BALL CHAMPS

WESTLOCK, Nov. 5—Westlock Board of Trade staged a banquet here last night to honor the Westlock baseball team, provincial Senior "B" champions in the past season.

More than 200 local and district sportsmen were in attendance, including Doug McKenzie and Julian Rerzsluk, Edmonton executives of the Northern Alberta Baseball association.

Mr. McKenzie presented the Motor Car Supply trophy to "Wick" Crone, president of the victorious Westlock team.

Cadomin and Leduc teams fell before Westlock in the northern Alberta playdowns, with Drumheller defaulting in the north-south final to give the Alberta crown to the locals.

Board of Trade president Wilson was master of ceremonies at the banquet.

BARRIGAN WOODWARES
Western Canada's Leading Manufacturer of Store, Hotel and Restaurant Fixtures
Free Designing Service
FORMICA
Suppliers — Installers
10571 109th Street Ph. 23811
Edmonton, Alta.
"Barrigan Plans Are Free"

BOWL
ATTENTION BOWLERS
We still have a good spot available for league bowling, Wednesday, 5 o'clock.
Call in or phone 22419
Jasper Recreation
10131 — 97 Street Ph. 22419

IGNITION EXPERTS
Ignition, Battery, Magneto Service for Cars, Tractors and Stationary Engines. Full stock of parts.
Smith's Battery and Auto Electric Service
10125 101 ST. PH. 22560

our good food
SERVED DAILY IN OUR COFFEE SHOP AND DINING ROOM
Counter service or conversation booths. Fine food served quickly and courteously. You'll enjoy the quiet, spacious atmosphere of our Oriental ballroom dining room. Ideal for business luncheons. 7:30 a.m. to Midnight
at the TROCADERO
WEDDING RECEPTIONS BANQUETS CLUB DINNERS

EVINRUDE OUTBOARD MOTORS
The Alberta Motor Boat CO., LTD.
PH. 24646. 12322 105 Ave.
(Formerly Silver Glade)
PARTS SERVICE ENGINES
Distributors for Edmonton and North West Territories

Standard SERVICE STATION
Tires Batteries
Motor Tune-Up — Brake Service
10109 102 ST. PHONE 24239

SMITTY'S BRAKE SERVICE
Edmonton's Only Exclusive Brake Station
Ph. 24622 10212 96th Street

MORNING STAR SERVICE STATION
Goodrich Tire Dealer
Phone 972-6624
T. BARIN, Prop.
Clover Bar Road, 75 St.

Independent Insurance Exchange Ltd.
100 AGENCY YEARS
GENERAL FIRE AUTO BURGLARY ACCIDENT

A.C.T.
Auto Car Bonspiel
FINALS
Tonight, November 5th
AT EDMONTON GARDENS
Admission $1 per Day

CRESTS
McGREGOR PRODUCTS
9901 Jasper Ave.
EDMONTON
ALBERTA'S LEADING CREST MAKERS
FREE ILLUSTRATED PRICE LISTS

JACK HAYS TAXI
24 Hr. Ambulance Service
Phone 22111



For Relaxation
BOWL
Open alleys every week night after 10:15 p.m. Open bowling all day Saturday.
RECREATION
Bowling Academy
Just South of Jasper on 101st Street
PHONE 21223



BOWL
For Clean Healthful Enjoyable Sport
4 ALLEYS
Open All Times For Casual Play
16 Alleys Open Every Afternoon
32 Alleys Open All Day Saturday
SCONA BOWLING ALLEYS
10544 82nd Avenue Phone 35046

WRESTLING
Tuesday, November 8, 1949—8.30 p.m.
New Sales Pavilion, Exhibition Grounds
MAIN EVENT
60 Minute Time Limit — 2 Out of 3 Falls
STAN DUREK vs. PISTOL PETE MANAGUFF
240 lbs. Chicago, Illinois
Omaha, Nebraska
DOUBLE KNOCK-OUT MIND-UP
1st Fall
45 Minute Time Limit — 2 Out of 3 Falls
THE RED PHANTOM vs. FERENCE FYIN-FYAY
240 lbs. 230
Budapest, Hungary
2nd Fall
45 Minute Time Limit — 2 Out of 3 Falls
ABE "KING KONG" KASHEY vs. JUAN DIAS-ANDEZ
225 lbs. 220
Mexico City, Mexico
ONE GOOD PRELIMINARY
Tickets on sale at Mike's and Hub Cigar Store
Monday 9 a.m. to 9 p.m., Tuesday 9 to 8 and at Box Office
Ringside $1.75 Reserved $1.50 Rush $1.10
(Tax included)

SPECIALISTS in Oversize Clothing
Suits, Jackets, Dress Pants, Work Pants, Underwear, Coats, Overalls, Shirts, Sweaters, etc. Sizes to 54.
Mail Orders Promptly Filled
LOU MOSS MAN'S STORE
10456 White Ave. Phone 23686

after the theatre . . . after the game . . . in fact—anytime . . .
"CHICKEN-IN-THE-BASKET"
● Troc Coffee Shop ●
Open 7:30 a.m. to Midnight

SPORTING GOODS
HUNTERS, TRAPPERS, FISHERMEN'S and PROSPECTORS' SUPPLIES
Uncle Ben's Exchange
Est. 1912. Phone 22057

Hall-Thorpe TENT & AWNING CO.
DOZI, EDMONTON TELEPHONE 22810

GREGORY
Auto Body and Fender Works
Established Over 30 Years in Edmonton
Quick Service
Satisfaction Guaranteed
PHONE 25427
9625-102A AVE.

Awards Presented To Grid Hopefuls

John Farina, Don Shill, Cecil Goldsticl and their confreres of the Recreation commission capped a highly successful football program season by holding an "award night" last night.

Scores of people were on hand to watch the presentation of trophies to members of the squads in the Minor and Bantam leagues this season. Awards were presented Stadium team and Stadium bantams winners of their respective circuits.

Bake Bar Flash in meeting mate...

her of Los Angeles Dons in U.S. pro circles, presented the minor crests to team captain Neil (Jumbo) Neville. When it came time for the bantams to move into the senior ranks by Jimmy Summers of Kelowna, turned over the crests ... Jimmy Summers, flashy Stadium quarterback, received the Derrington trophy as leading scorer in the bantam circuit. Donal Derry" Derrington did the honors.

Football movies rounded out a ...

HOCKEY RESULTS

WESTERN CANADA
Calgary 5, Regina 2

OHA SENIOR
... 6, Toronto Marlies 4.

Sound 6, Hamilton Tigers 3.

OHA JUNIOR
... Matthews 2, Barrie 1.
... 1, Niagara 5, Stratford 4
... 2, Owen Sound 1.
... 3, Kitchener 3.

CAPE BRETON SENIOR
Sydney 5, Glace Bay 4

MARITIME SENIOR
... 6, Amherst 3.

NHL
Numberg 4, Spokane 2

PACIFIC COAST
Victoria 6, Tacoma 2.
Portland 6, Vancouver 4.
Oakland 7, Fresno 2.
San Francisco 8, San Diego 3.

WESTERN JUNIOR
Moose Jaw 5, Calgary 1.

U. S. LEAGUE
Louisville 7, St. Paul 2.

MANITOBA JUNIOR
Brandon 7, Black Hawks 4.

Things must be tough in Cleveland. The Indians of ex-baseball fame are selling autographed baseballs at $2 a dozen. Sounding suits us. Christmas gifts ...

CRACK DOWN ON DETROIT FIGHTER

DETROIT, Nov. 5—(AP)—Police commissioner Harry S. Toy said yesterday he may ask the Michigan Boxing commission to postpone the Lester Felton-Tony Pellone fight scheduled here Wednesday night.

Toy's statement highlighted another day of investigation by police into the Oct. 21 fight here in which Detroiter Felton won a decision over Kid Gavilan of Cuba.

"As long as the Gavilan-Felton fight is under investigation, I do not think it wise for Felton to fight again," Toy said. "It will take us at least another week to conclude our inquiry."

U.S. FOOTBALL

Villanova 29, Georgetown 34
Miami, Fla. 25, Boston U. 6



MAUREY VAN VLIET ... a new season.

Bear Hoop Squad In Test Tonight

Four clubs rip the roof off the Senior Men's basketball league at the Y.M.C.A. meeting Sporting Dan's and T. Eaton's ... Beavers tangling with Western ...

Bob Strathers Meteors will be attempting to continue the victory string which they compiled in winning northern Alberta honors a year ago. But the Golden Bears, spiked by the high-flying Meteors last winter, have been tabbed by university touts as the team to watch this year.

They could be, at that. Coach Maury Van Vliet began a rebuilding ... last summer ... and the ... Varsity sports ... Meteors ... Golden Bears ...

EDMONTON BULLETIN

Phone 42111 — EDMONTON, ALBERTA, SATURDAY, NOVEMBER 5, 1949 — PAGE 17

on the TOWN

By J. D.

Tidings out of the east of late disturb me mightily. They concern male clothing fashions next spring.

From what I can learn from the down-east tabloids your well-dressed male will be only less sensational than the atomic bomb. His clothing will be just as loud from all advance notices.

It seems that the crafty fashion designers have come up with a sort of Kinsey report on the dress habits of the North American male.

And like the Kinsey report, sex is at the bottom of the whole lurid scheme.

Research, it seems, proves that women are the motivating power behind men's wear.

Men only dress to please women, so the shrewd designers have taken a nation-wide poll to ascertain what the sweet things would love to see men look terribly ridiculous in come next pussy willow time.

The verdict of the fair sex has been enthusiastically cast in favor of color in the male attire.

DAYTIME NIGHTMARE

What we chumps will look like if we go for this male new look will be the crowning shame of all the ages since that regrettable fig leaf episode.

Yellow, parlor-pink, window blind green and even violet will give Canadian males a "gay look" according to the boys who are busy blue-printing this mad new sartorial era.

And what do you say to a nice snappy double-breasted suit in turquoise? Maroon will be conservative next spring, so the boys say.

Nobody has mentioned it yet so I'm going to go the whole hog and suggest a system of built-in neon lighting for evening wear.

But even if they don't have electric lighting some of these new casual wear suits are going to make lamps unnecessary in your closet after night.

IT CAN HAPPEN HERE

For instance, what would you say if you saw a pair of barber pole trousers headed for you on Jasper Avenue?

No, I'm not foolin'. There's that and worse on the master tailor drawing boards of the conservative east right now.

Just who is responsible for this whole mess is difficult to perceive and I can't quite believe the women are really to blame even if some of them tend to prove it's fashionable to be sane where clothes are concerned.

"Unusual clothes for unusual times," is the slogan of the designers and I've a strong suspicion that these gentlemen are the real villains.

Don't say again "I've seen everything now" until you've cast your protruding optics on the new spring styles for men about six months from now.

Wonder how long it would take a guy to get used to being an Eskimo?

MAYOR SWEARS

Evil Conduct Is Eschewed For 2 Years

Edmonton demands it mayors honest—and aims to keep them that way.

When Sid Parsons took the official oath of office as mayor yesterday, he made sweeping commitments on his integrity and then, after kissing the Bible, signed the document to make it legal.

He swore he has not received—and will not receive—any payment or reward or promise thereof for exercising any partiality "malversation" or "undue execution of the said office" of mayor of this city.

Taking the full plunge, he swore "I have not by myself or partner, directly or indirectly, any interest in any contract with, or on behalf of the said city, save and except that arising out of my office as Mayor."

In other words, there will be no skullduggery.

Another Victim

Edmonton's polio total for 1949 rose to 27 yesterday when a four-year-old boy from the South Side was taken to hospital with the disease.

24 - HOUR
Tow Service
SCOTTY'S GARAGE
PHONE 21454

Industrial Property
Six Lots for Sale
or
Four Lots for Lease on 108th St. and 105th Ave.
Apply at
10553 108th Street or Phone 23088



PROVINCIAL civil servants were urged by Hon. J. L. Robinson, minister of industries and labor, to participate 100 per cent in membership of the Civil Service Association of Alberta as he welcomed delegates to the 29th annual convention of the organization here yesterday.

Civil Servants Keep Labor Affiliations

Civil Service Association of Alberta will continue affiliation with organized labor.

Delegates to the association's 29th annual convention rejected by a large majority resolution to cease affiliation.

They also rejected resolution proposing membership plebiscite to determine opinion for or against labor affiliation.

The association is affiliated with the Trades and Labor Congress of Canada and congress organizations operating in Alberta.

Provincial government will be requested to institute the five-day 40-hour week in civil service, and also in institutions, jails, hospitals under provincial jurisdiction.

Membership in the organization is now 4,153, an increase of 358 during year. Objective of 5000 members was set for next year.

Financial statement submitted by T. W. Whelan, general treasurer, showed surplus of $1,586.20 and an overall surplus of $15,309.49.

PAY RATES

Numerous resolutions dealing with rates of pay in certain departments of government, working conditions and job classifications were approved.

Resolution seeking identification badge or lapel badge for membership was rejected.

Association members contributed $27,870 to various organizations this year, and since inception of Civil Service Welfare fund in April, 1941, have donated $233,890 to welfare and charitable organizations.

The convention is continuing.



RETURNING to former charge next week for brief visit will be Rev. G. P. Gower, who was rector of Christ Church here from 1925 to 1941. Rev. Mr. Gower will speak at special anniversary services Sunday, as church marks beginning of its 41st year of service here.

Children's Skating Faces Suspension

Lack of attendance at meetings and a lessening of general activity by the Forest Heights Community League may cause suspension of skating for the community's children this season, President William B. Bullock said today.

Mr. Bullock has called a general meeting of league members for Monday at 8 p.m. in the community rink building at 81 street and 102 avenue.

The tachometer shows the pilot the exact number of revolutions per minute being made by his airplane engine.

Dollars Ahead!
For Service and Quality with Sanitone Dry Cleaning

Special! Special!
2 DAY SERVICE
at Our 102nd Avenue Branch Only
Because of Our Temporary Location, Our Present Entrance is on lane directly east of Woodward's.

Phone 23513 for Pick-up and Delivery
DOLLAR CLEANERS

Enjoy freedom from financial worry when sick or hurt by means of one of Mutual Benefit Health and Accident Association's Income Policies with Lifetime Benefits.
R. L. M. HART AGENCIES
TEGLER BUILDING — PHONE 28628

New Board Faces Big Program

School Board Sees Largest Expansion In History Due

Biggest school building program in Edmonton's history is the responsibility of the city's newly elected public school board which took office last night.

Only new members of the board are J. K. W. Shortreed and John Thorogood, elected by acclamation in this week's civic elections.

School board chairman J. C. Macdonald told them during their term of office they would witness the city's biggest building race against the growing school population.

Report submitted by R. S. Sheppard, superintendent of schools, recommended the addition of at least 50 classrooms to the public school system.

Included in Mr. Sheppard's recommendations are: A four-room addition at Glenora, a two-room addition at Mill Creek, a four-room addition at Allendale, a four-room addition at Calder, a new eight-room elementary school in Victoria Place, an eight or 12-room elementary and junior high school in Glenora, and eight-room elementary school east of Rutherford, and a 12-room elementary and junior high in Strathcona Place.

START IN SEPTEMBER

Mr. Sheppard said construction of the new schools should start by September, 1950, and additions to existing schools should be completed by that date.

He recommended in addition a four or eight room addition at the Delton school, a Sept., 1950, start on the new East End high school; and the construction of a South Side high school with large shops in 1950 for completion by Sept., 1952.

Board moved to consider Mr. Sheppard's recommendations and take action on them at the next meeting.

Ashy Construction Co. Ltd. was granted the contract for constructing seven portable single-room annexes at a cost of $54,484. Work will start immediately, the board was told.

OTHER BUSINESS

At its inaugural meeting the school board also:

Granted free use of a classroom in Sherbrooke school to Robertson Church for Sunday school purposes;

Decided to allow the University of Alberta Drama Club to use Westglen auditorium Dec. 5 to 10 for a drama presentation;

Donated $750 to the Edmonton School Boys' Band towards purchase of $3,000 worth of instruments;

Made available to the City Emergency Housing Bureau a Camp 550 building formerly used for school purposes;

Refused to allow Garneau school building to be used during the summer months by teachers marking departmental examination papers;

Filed report of Mr. Sheppard that 460 students are now enrolled in night classes at Victoria Composite high school.

Dr. Sperry D. Fraser
wishes to announce the reopening of his office
at
234 Tegler Bldg.
LIMITED PRACTICE
Complete and Partial Denture Service
Phone 21453

ILLUSTRATIONS DESIGNS AND
Cuts
HOUSEZ Ltd
GRAPHIC ARTS BLDG.
PHONE 22210
10155-102 ST.

LADIES!
IMMEDIATE SERVICE ON
REPAIRS
REMODELLING
CLEANING
of your FUR COAT
PARIS FUR Co.
10334 Whyte Ave. Phone 71391
ALL WORK GUARANTEED



FAITH, HOPE and Humanity is theme of painting which will be reproduced on entrance wall of new Canadian National Institute for the Blind building on Jasper avenue. Artist Janet Middleton won $50 award presented by National Council of Jewish Women for best "master" painting.

Christ Church Marks 40th Anniversary Here

Beginning of its 41st year of service to Edmonton will be marked Tuesday by the congregation of Christ Church of Edmonton.

Reception for members and friends of the church will be held Tuesday at 8.30 p.m. in the church hall.

Christ Church was opened Nov. 7, 1909, by the Bishop of Calgary after pioneer Edmontonians of the Church of England faith had pressed for creation of a new parish in west Edmonton.

The Parish was established April 7, 1909, and for a time meetings were held at "Westward Ho" school on 117 street.

Subsequently two lots were purchased at 116 street and 102 avenue and the first Christ Church was erected. An addition was built to the church later, and in 1921 the present church was opened on 102 avenue between 121 and 122 streets.

Parish hall and belfry were added at the site in 1925.

The interior of the present building is dignified by an antique prayer desk.

Pinnacles at the corners of the desk were found in the ruins of a cathedral in France during the First World War.

Square panels were donated to the church by a former rector, Canon Comyn Ching, who obtained them from Canterbury, England, following a cathedral fire there. The panels are of old black Kentish oak, and formed part of a choir screen believed carved by monks about 950 A.D.

NEW LOW PRICES
● Roomy
● Comfortable
● Low Upkeep
HILLMAN MINX
The Best Buy In Any Car!
See Us Today
HEALY MOTORS LTD.
Automobile Sales Ltd. Distributors
Calgary - Edmonton

AUTO RADIO
COWLEY BROS.
Sales - Service - Installation
10516-105 ST. EDMONTON PHONE 25566

DR. O. B. BODE
M.D. M.R.C.S. (Eng.) L.R.C.P. (Lon.)
324 Birks Bldg.
Phone 20232
Announces that from Nov. 1st his residence phone number will be 856626

GLADSTONE FOOT CLINIC
Office & Residence 11437 97 St.
Phone 72094
For the relief and correction of your foot disorders

INNES OPTICAL Co., Ltd.
302 EMPIRE BLDG.
Business Phone 22562 — Res. Phone 31254

DANCE
PALACE GARDENS
TONIGHT AND EVERY TUES., THURS. OLD-TIME DANCE FRIDAY
Edmonton's Finest Dance Floor
LOUIS BIAMONTE and HIS SERENADERS
Featuring Bill Mann Vocalist
9634 - JASPER AVENUE

ANNOUNCING
The Opening of
An Information Centre and Welfare Branch
Edmonton Branch of the
CANADIAN CANCER SOCIETY
in Morgan Art Dealers Store
10355 JASPER AVENUE
Hours: 9:30 a.m. to 12:30 p.m.
After hours phone 74367
Phone 42411

City Artist Wins Award

Mural Will Appear On New CNIB Home

Three weeks is a long time to face a wall.

But pretty Janet Middleton is looking forward to it.

From now until Nov. 26 she will be hard at work reproducing her painting, "Faith, Hope and Humanity," on the entrance wall of the new building housing the Canadian National Institute for the Blind.

Janet won the $50 award offered by the National Council of Jewish Women for a mural model appropriate for the new building on Jasper avenue and 121 street.

Yesterday Mrs. I. Rodensky, president of the council in Edmonton, handed Miss Middleton her cheque and a paint brush and told the young lady she had three weeks to finish the job.

Said Miss Middleton: "I just hope I can do it by then."

It will be the first mural for the young lady formerly from Vernon.

NO TROUBLE

But Janet Middleton shouldn't have much trouble. Her "master" painting, which was on exhibit at the Institute building yesterday, shows a boldness of stroke and color.

It tells the story of the pioneer spirit which characterized the men and women who opened up the west.

Prairie schooners rumble down a hill across the rugged, wide-open country as a group of men prepare to hitch up their team for another leg of the long trek.

HER INSPIRATION

Miss Middleton, who studied with Canadian watercolor artist W. J. Phillips at Banff, is teaching composition in watercolor and oils at the University of Alberta.

Miss Middleton said she received her inspiration for the painting from the slogan of the National Council of Jewish Women: "Faith, Hope and Humanity."

Judges who picked Miss Middleton's entry were Prof. H. G. Glyde, head of the art department at U of A, Murray MacDonald, superintendent of art for Edmonton's public schools, and Mrs. G. A. Barnhouse, teacher at the Museum of Arts.

FOR RENT
WAREHOUSE AND OFFICE SPACE 25 FT. x 100 FT.
Installation if required. Apply 10040 - 101 St. Phone 29624

DENTAL PLATES
Repaired — Sterilized
Polished
IMMEDIATE SERVICE
WASSON DENTAL LABORATORY
108 Strand Theatre Bldg. Ph. 24118

OLD-TIME
DANCE
SATURDAY
and EVERY SATURDAY
SCONA HALL
10315 82nd Ave. Ph. 23865
Music by "The Serenaders"

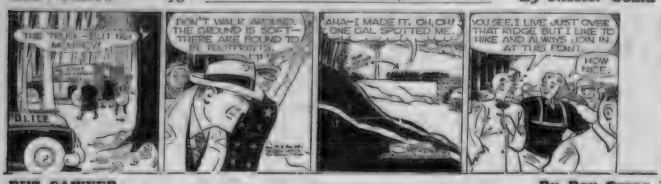
'V' Belts & Pulleys
ALL SIZES
LOW PRICES
Mail Orders Shipped C.O.D.
24-Hour Service
Williams
BOLTS and NUTS—All Sizes
10124 - 99 St., Edmonton

In a Hurry? Why Worry? CALL
GREYLINE TAXI
27222-24474

BEFORE YOU BUY THAT MOTOR
See Us!
We Maintain a Large Stock of British Electric Motors Ranging up to 30 H.P.
We'll Save You Money
Enquire Today
Consult Us for Sales and Service on
Mine . . . Mill . . . Contractors' Supplies . . . V Belt and Chain Drives . . . Air Compressors . . . Pumps . . . Gas and Diesel Engines . . . Electric Motors . . . Hydraulic Hose . . . Wire Ropes . . . Rental Equipment.
WILKINSON & McCLEAN LTD.
10235 103 Street, Edmonton — Phone 29266

DANCE TONIGHT!
at the
Memorial Hall
Admission 50c
Music by the
LEGIONAIRES
Hall is open for Rentals, Mon. and Wed. Evenings

DANCE
To the Music of Baker's Orchestra
EVERY SATURDAY NIGHT
Moose Temple
Waltz Night Every Tuesday
Modern and Old Time Every Friday



BUZ SAWYER— By Roy Crane



MOON MULLINS— By Willard



DOTTY— By Buford Tune



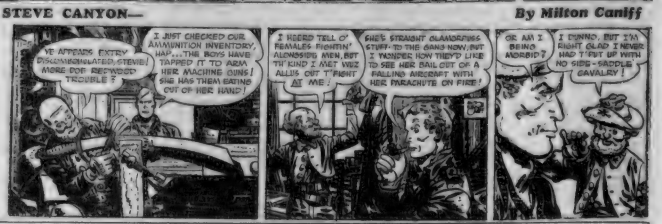
GASOLINE ALLEY— By King



MARY WORTH— By Ken Allen



STEVE CANYON— By Milton Caniff



ORPHAN ANNIE— By Harold Gray



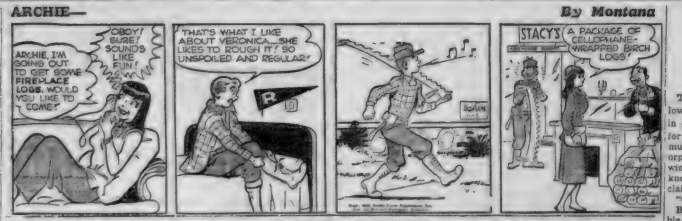
ALLEY OOP— By V. T. Hamlin



NANCY— By Ernie Bushmiller



ARCHIE— By Montana



RIP KIRBY— By Alex Raymond



OUR BOARDING HOUSE— By Ahern



OUT OUR WAY— By Williams



Tawasi Club

FRIEND AND HELPER

Greek Story Of Persephone Explains Coming Of Winter

Dear Tawasi:

After the cold, wintry weather of the past month, we seem this week to have drifted back into autumn.

"Indian summer" is what we're having now.

Although the trees are leafless and the grass is brown and dead, it's the same sort of weather we usually get much earlier in the fall. It reminds you of the sunlit afternoons of September, when the air is hazy with smoke, and the Edmonton hills are red and yellow and brown with frost-colored leaves.

Beautiful, lazy weather it is.

Autumn is actually a very beautiful season, but traditionally in myth and in popular conception it's been associated with the sadness and death which come after harvest.

GREEK LEGEND

[illegible] Greek legend of Persephone.

Persephone was the daughter of Zeus, chief of the gods, and Demeter, the goddess of agriculture.

Do you remember how the young girl was carried off by the god of the underworld, Pluto, while she was gathering flowers?

He took her down to his gloomy kingdom of souls where there was no beauty or mirth.

And when her mother discovered Persephone was gone, she was overcome with grief. She allowed the flowers to wither and the leaves to fall from the trees for, as the goddess of living things, she also had the power to cause all growth to cease.

Eventually, however, Persephone was found by Demeter, who struck up a bargain with Pluto. Persephone was to spend six months with him in the underworld and six with her mother upon the earth.

NICE STORY

And that was the Greek explanation of summer and winter.

When Persephone returned in the spring, Demeter caused the grass and the flowers and the crops to grow. Then, with the coming of harvest, the girl went back to be the wife of Pluto; and the living things of the earth withered and died.

All ancient peoples marked the [illegible] of [illegible] in some manner. They had a particular reason for fearing it, too. Living under primitive conditions, they lived hungry and cold and misery during the months when the the sun lost its warmth, and the earth lay cold and dead.

We here in Canada would never think of dreading winter for those reasons.

However, we do like to enjoy warm, autumn weather for as long as we can.

So let's hope that our present Indian summer lasts awhile.

Sincerely

Jean Walker

Birthday Greetings



Robert Hatke

Many happy returns of the day to Robert Hatke, who was 11 last month.

Robert lives at 10810 69 avenue and is in grade five.

Fear Unnecessary

SAINT JOHN, N.B., Nov. 5—(CP)—Dr. A. W. Trueman, president of the University of New Brunswick said Thursday that Canada has no need to fear Communism or Socialism so long as no attempt is made to suppress them and drive them underground.

Uncle Wiggily's Bedtime Story

By HOWARD R. GARIS

The Lady Mouse Teacher in Hollow Tree School was so interested in examining her new pupils that, for a moment, she did not pay much attention to Bunty. The orphan rabbit, looking from a side window when she heard some one knocking at the door, had exclaimed:

"Oh! Oh!"

But Miss Mouse had asked Bobbie the bob cat this examination question:

"If you had two saucers of milk, Bobbie, and gave Wolfie one, how many would you have left?"

Bobbie didn't answer. Miss Mouse said:

"If that examination question is too hard for you, Bobbie, I will ask you an easier question."

"Oh, no, Miss Mouse. That question isn't too hard. I can answer it but first I want—"

"Answer the question first, please, Bobbie!" squeaked Miss Mouse.

Bobbie, take this piece of chalk and draw a picture of a dog."

"Us, us, Miss Mouse, I wouldn't do that."

"Why not, Bobbie?"

"Cause bob cats and other cats don't like dogs, Miss Mouse. Please excuse me from answering that question."

"Well, Bobbie, Bunty isn't a new pupil who comes to Hollow Tree School the first time. She has been a pupil here a long time. She isn't like you and Fozie and Wolfie."

"Oh, I don't want to ask Bunty an examination question," mewed Bobbie. "I just want to ask Bunty why she said 'OH! OH!' when she looked out of the window just now after somebody knocked at the door."

"Very well, Bunty, you may answer. Why did you say: 'OH! OH!'"

"Because Uncle Wiggily is coming to visit our school," answered the orphan rabbit. "And I thought—perhaps—maybe—"

"Oh, I understand, Bunty. You thought perhaps Fozie, Wolfie and Bobbie the bob cat might forget that they were now kind and good and might turn wild and savage again. Is that it?"

"Yes'm, Miss Mouse."

"And perhaps jump on Uncle Wiggily?"

"Oh, no, we wouldn't ever do that again!" promised Wolfie. "I'll open the door for Uncle Wiggily." Which Wolfie did most politely and the rabbit gentleman hopped in twinkling his pink nose.

"So we have another visitor to our school," said Miss Mouse, "Welcome, Uncle Wiggily! We have three new pupils, Fozie, Wolfie and Bobbie. I am just giving them a little examination test. Do you want it, Bunty?" she asked as the rat gentleman janitor came up from the cellar. "What is it, fluffy?" Then the janitor answered:

"There's another new pupil outside wanting to come in, Miss Mouse, but I don't believe you should let him." Suddenly the door opened. Oh, dear! I must stop until Monday. But I'll tell you more then.

Please enroll me in the Tawasi Club.

NAME _____
(Last name) (First name)

ADDRESS _____

TOWN OR CITY _____

PHONE NO. _____

BIRTHDAY _____
(Month) (Day) (Year)

Acceptance of this application entitles me to all Club privileges



YOUNG MASTER O'LAUGHLIN COMMUNES WITH NATURE

SERIOUS LITTLE MAN Gregory O'Laughlin has fun visiting pretty horse Diana at Briercrest Saddle Club. Gregory's home is in Geneva, New York but he's visiting here with his mother's family, Mr. and Mrs. J. J. Clooney. His young aunt, Miss June Clooney squires him about to interesting places in Edmonton and he thinks visiting the animals at Briercrest tops entertainment list.



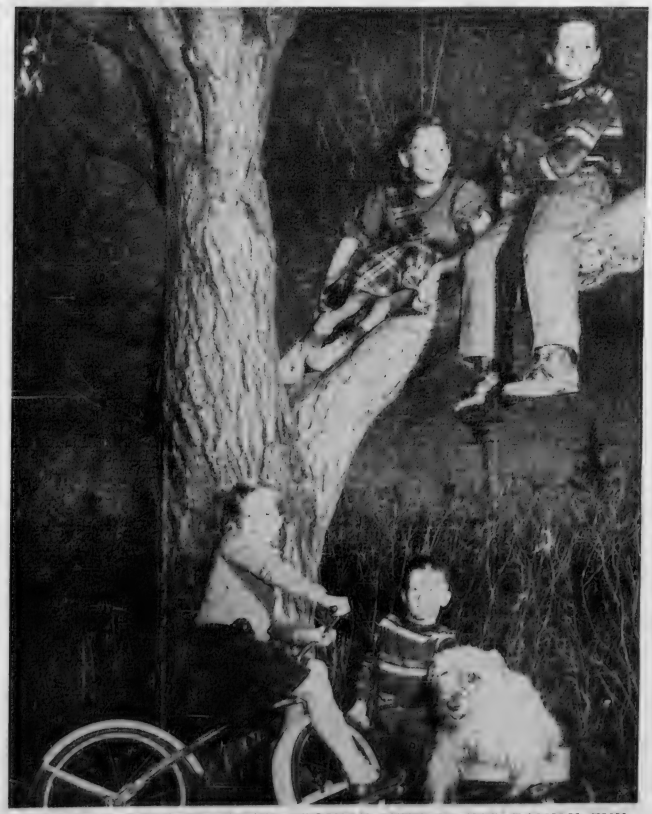
FAMILY DOG PLAYS STARRING ROLE IN SMALL FRY PLAY-TIME

PATIENCE IS A VIRTUE [illegible] and the canine lets it model [illegible] The young lad, Barbara, left, and Frances [illegible]

Women of Today

Dolores Kimball, Editor

Photos by ERIC BLAND Bulletin Staff Photographer



LOW-SLUNG TREE BRANCHES PROVIDE SETTING FOR FAMILY FUN

GIANT FRONT-YARD TREE at the Van Vliet home on Campus Row is an important part of the landscape as far as younger edition Van Vliets are concerned. Young Maury Junior shares his lofty perch with sister Vicky as he clutches the family cat. Small Fry Peter has planned a wagon ride for Varsity the dog. Tricycle-riding Catherine thinks the whole affair a joke.



GRANNY'S PUSSY CAT IS AN AWESOME ANIMAL INDEED

HOLIDAY 'TIL CHRISTMAS is in plans of Mrs. W. J. Ward and her tiny tot Barbara Ann who are visiting here from Seattle, Wash. They are guests of Mrs. Ward's mother, Mrs. R. N. Shaw for the leisurely holiday. Barbara Ann is busy making friends with her grandmother's regal cat Chicot, who is considerably older than the little girl from Seattle.

SHOPPING GUIDE

Rice Price Drop Has Timely Arrival

By Ben Thrifty

Old maxim about the silver lining in every cloud pulls through in some cases of other every time.

Lots of big black clouds of higher rents, coffee cut-ups, scandalous fruit juice prices are hovering over our weary little heads.

* * *

Now here's the silver lining . . . it's rice prices. Rice prices have undergone a major operation to remove 25 per cent of national table tissue.

This means we'll be having our rice at 3c and 4c less per pound than we have during the entire post-war period.

* * *

Mustn't be as happy as a clam about this.

Well, unseasoned potato sheet, now boasting equal power high as the star. The assume very attached to it.

* * *

It's a real pleaser as a vegetable and you know the scads of wonderful dishes you make rice can be cooked into pretty quickly.

* * *

Much ado about avocados has kept my mailman busy this past week. So right this very minute I'm tossing you a fine recipe for avocados and grapefruit salad.

* * *

Here for this salad: Peel avocados and slice lengthwise. Marinate in French dressing one half hour. Place slices alternately with three sections of grapefruit on crisp lettuce cup of endive.

* * *

Now serve with creamy mayonnaise and your dressing.

* * *

Patterns

By Anne Adams





Household Arts

By Alice Brooks



A WORKING WIFE can help relieve financial pressure —a fair husband will salute her efforts and be helpful at home.

WHY GROW OLD

Working Wives' Mates See All Advantages

By Josephine Lowman

This article is written for husbands who have working wives. There are great benefits to be derived by the husband with a career wife, but there are also fair penalties involved.

In the first place, the husband does not have his nose quite so tightly pressed against the grindstone of financial pressure. In the second place, his wife is apt to remain attractive, well groomed, efficient and well informed.

She probably has to in order to keep her job! She also understands how he feels after a day in an office, as she could not possibly understand. She has learned to slough off minor irritations and to organize.

I think the woman in the home, the one who has several small children and no help has the hardest job of all. However, her routine is somewhat flexible while the commitments in an office must be met daily, no matter how one feels. The woman in the home can lie down for ten minutes at a time when she feels the need.

Today many women are carrying the double load of running a home (often with children in it), and also adding to the family income. This is an insupportable situation unless the husband salutes her efforts as a career woman by helping at home. It is otherwise impossible for a woman to retain sanity, or at least health.

Such husbands want to "have their cake and eat it too." That didn't work very happily even in the good old days, much less today when men and women are more truly partners in marriage than ever before.

YOUR BABY AND MINE

Meanness, Ill-Temper Result of Illness

By Myrtle Meyer Eldred

It is amazing at times how blind parents can be about the children with whom they live. They put tags upon them, unaware that the child is entirely blameless for the person he is. This letter is an eye-opener and I am happy to print it.

"My children were eight and nine when my boy was born. They had never been any trouble but I found no advice about them with him.

"He was beautiful and fat when he was born but in six weeks he had the most terrible cold and these so-called colds returned about every six weeks.

"As he grew, he became unfriendly and would scream when he came in contact with anyone outside the family. He slept badly. At 16 months he broke out with a terrible rash and in a few hours his arms and legs had swollen to twice their size.

"It was then we found that he was allergic to tomatoes and citrus fruits. This went on until he was six, the eczema covering not the particular areas. We now knew how to control and his temper became all the time.

"People told me he the worst and naughty one they ever seen. Almost a year ago he began to stutter and this time we took him to a doctor who take him skin tests. We found he couldn't take eggs unless he had in the form of corn syrup when a baby. Nor oatmeal, which he ate every morning, or carrots, peas or chocolate and we had given the children chocolate milk for extra nourishment.

"We removed these offending foods and within a week he stopped stuttering. He began to improve and grow rosy. He got special cold shots. He still disliked strangers and was frantic with another child.

"Finally we took him to an eye, ear and nose doctor and we found the answer to everything. He was almost blind and had been for his entire life. He could see shadows but mostly was guided by sound and feel.

"He was fitted with strong lenses and now, after eight months you would not know him.

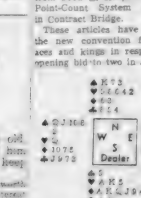
BRIDGE

Convention Shows 2-Bid Responses

By William E. McKenney

This is the last of a series of six articles that I have taken from Fred L. Karpin's new book, Point-Count System of Bidding in Contract Bridge.

These articles have dealt with the new convention for showing aces and kings in response to an opening bid to two in a suit.



Lesson Hand—Neither vul

South	West	North	East
2♦	Pass	2 N.T.	Pass
3♦	Pass	3♠	Pass
3 N.T.	Pass	Pass	Pass

Opening lead—♦K

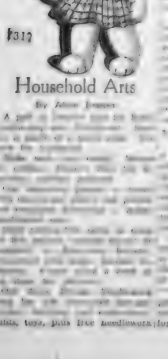
Mr. Karpin gives seven different responses to the opening two-bid in a suit.

1. With one ace bid the ace
2. With two kings bid three no trump.
3. With three kings bid three no trump and then four no trump.
4. With two aces bid four no trump.
5. With an ace and two kings bid the ace first and then jump to four no trump.
 a) With an ace-king of one suit and another king, jump in the ace-king suit first. Then bid four no trump.
6. With an ace in one suit and a king in another bid the ace first and then the king suit. If the king is in a suit bid by opener, jump when bidding the king.
7. If you have only one ace and it is in a rebiddable suit, bid the ace first and then rebid that suit.
8. Holding none of the above but two no trumps.
 a) With one king first bid two no trump. Then you can bid the king suit if below game score.

Note how interestingly the hand works out. North has responded with two no trumps and then has shown his king of spades by bidding three spades. South does not blindly rush into five diamonds. He can see that he has a losing spade, a club and a possible loser in hearts. But with North showing the king of spades and with that on the lead, South knows that a game in no trump is perfectly sound.

DOROTHY DIX SAYS

Lone Widow Should Not Cling to Past



WOMEN'S INSTITUTE

New Branch Formed In District Three

District three of the Women's Institute has organized a new branch, Good Luck WI in the Hughenden constituency. It was formed by Mrs. Harvey Wight, constituency convener, President is Mrs. Ed Bulthoff of Czar. Mrs. L. Hancher is vice-president and Mrs. Ernest Hope of Czar, secretary-treasurer.

Horse Shoe Lake branch held a special handicraft meeting with several visitors. Mrs. S. Gerrard spoke on handicrafts and displayed articles. A magazine will be given to the school. Song sheets were ordered to prepare for the WI choirs. Helpful letter was received from the provincial social welfare convener.

Worsley branch is assisting with formation of the Girls' club. Members worked on the revision of handicraft list, and offered $2 for the best article made from an apple box. Plays were ordered for selection of one to be given by WI this winter. Roll call was answered by items of interest about the United Nations.

Glendon branch listened to report of health survey meeting. All members agreed that petition be sent to Federal Member re sex-perverts. This WI will send for travelling libraries for the school. Eileen Krasnowski and Vivian Podall, girls' club members, entertained with piano solos.

Lady Alexander branch tagged bazaar articles and completed plans for the chicken supper to be held soon.

Coronation branch listened to an interesting and humorous talk by Mrs. Wm. Peterman of Throne at a recent meeting when she spoke on Holland. ACWW dues were collected. New mattress and blind will be purchased for the restroom.

Alida branch heard a report on citizenship by Mrs. Andrew Goshko. She dealt with the need for educational facilities for young offenders. Next meeting will be at the home of Mrs. H. Trenhaile, one of the first members.

Warspite branch had a report on the health survey committee meeting at Smoky Lake.

Cherry Point branch presented Mrs. Peter Fraser with a gift on her golden wedding anniversary. An embroidered quilt was given to a recent bride. A bazaar will be held in November.

Spirit Valley listened to a paper on handicrafts by Mrs. A. Smith. Plans were made to open the rest room.

Ferry Hill branch enjoyed a visit from the constituency convener, Mrs. H. Wight of Hughenden, when she spoke on social welfare. Silver cups were ordered for two WI hobbies and a WI coffee spoon for a member who is leaving the district.

Grimshaw branch donated to ACWW and to the AWI fund. They had a successful tag day for the blind. Members compiled questions for the handicraft list for 1950 and paid ACWW dues.

Genesee branch answered roll call with household hints and had a paper on household economics by Mrs. H. Prince.

Berwyn branch heard Canon N. Calland tell of his recent trip to England. New residents in the town will be visited and asked to join the WI. Handicrafts for the conference were discussed and left to a committee.

Hillsdown Valley branch will supply the school with milk and cocoa for lunches again this year. Hillsdown WI will be guests at the November meeting when Mrs. McGorman will be guest speaker. Plans were made to honor a resident of the district on her golden wedding anniversary.

Stony Plain branch raised $130 at a tag day for the blind. Report was given of the constituency conference. Suggestions were made for the handicraft list.

Penhold branch made preparations for the anniversary dance in November.

Donalda branch listened to a talk by Mrs. C. Lausen, giving historical knowledge of Denmark. ACWW dues were paid, and $30 sent to UNAC fund. Clothing will be brought to the next meeting. This branch will undertake to write a story, each one doing one chapter. The year's membership to the film board will be paid.

Mulhurst branch had a visit from the director, Mrs. T. H. Howes, and Mrs. M. Marr of Millet. A drive for new members will be started and a parcel of baby clothes sent overseas.

Wiesenford branch will send a 55 food parcel overseas, having made a nice little sum at the lunch sale. They had a demonstration of a buttonhole attachment by hostess Mrs. F. Hall.

Sylvan Lake branch heard a resume of the social service work for the year by Mrs. N. Brassard among which were the donation of the WI hall each month for the baby clinic, and sponsoring the Cub Dogs. Fifty dollars was donated to the cub master for the boys' benefit.

Lubeck branch gave sewing bins for roll call. The handicraft list met with their approval with the addition of a dressed doll for which they offer a $2 prize. Plans made for the annual box social.

Grahamston branch have started meetings and had five new members at the first meeting. Mrs. Fred Tester, constituency convener was present and gave an encouraging talk to the members. Best wishes go to Grahamston WI and we hope that they have a happy year.

Abee branch met at the president's home recently and arranged to hold a Remembrance Day dance. Keen interest was shown in the home designing course.

High Prairie branch endorsed the petition re sex-offenders. Roll call was answered with coat hangers for the memorial hall powder room. A social evening will be held in place of the usual annual banquet. Reports were received from various committees. The powder room will be fully furnished after the new year.

Salteaux branch enjoyed a visit from Mrs. A. Garnett, constituency convener and Mrs. Wallington of the Wildmere branch. A parcel is being packed for the crippled children's hospital in Edmonton. Roll call "My oldest possessions" brought forth many old articles. This branch will ask other women to sign the petition re sex-perverts.

Rio Grande branch had a visit from the constituency convener, Mrs. L. Kowensky, who spoke on the WI creed. Mrs. Kowensky presented the branch with the Canadian Utilities cup, which they had won at the Sexsmith conference for the most points in handicrafts.

Hillsdown branch plan a Hallowe'en party, with games and bingo for the children. Stuffed toys will be donated for the Woods' Christian Home. At the next meeting the branch will learn how to make rug rugs.

North Red Deer branch held a tea and bazaar after the meeting and raffled an electric lamp.

Viking branch listened to a talk on citizenship by Father O'Neil. The sum of $136 was collected for the blind. A camera will be raffled by the members. Mrs. R. Roddick gave a talk on making rugs and blankets from old rags and woollens.

Hemaruka branch had Mrs. L. Olsen, the constituency convener, as a guest speaker. Members bought Federated WI seals and made plans for making a quilt and collecting used clothing for Europe.

Warspite Pathfinders girls' club discussed selling poppies for Armistice Day. Good grooming project will be followed this season.

Club Time girls' club elected officers for the year. President is Mildred Wilkins, vice president Ruth Missal; secretary Kathryn Rott; treasurer Mavis Burchett. The supervisor Mrs. A. Seidrige instructed the girls in cutting patterns.

Bashaw branch reported 30 visits made in the interest of the branch and a new visiting committee was appointed. Plans made for Hallowe'en dance and kiddies' frolic. New grave markers have been placed in the cemetery by the WI. A building has been bought and will be repaired and used as club rooms in the near future.

Waterways branch cleared $34 at a recent card party and will have an Armistice Eve ball. A feature of the meeting was a Hallowe'en program. Several members came in costume and the prize was won by the oldest member, Granny McDermot, who came as "the old witch."

Gilt Edge branch signed the petition re sex-perverts and sent same to their member at Ottawa. FWIC stamps were purchased by the members. Home cooking and sewing sale is planned for November.

Rainier branch heard a paper by Mrs. R. Wedman on "Making our own clothes may lead to a career." ACWW fees were collected and FWIC seals were sold. Food parcels will be sent overseas and home study courses discussed.

Buffalo Coulee branch turned in articles for the mystery table at the bazaar. Christmas cards will be sold. This branch will enter the 1951 handicraft contest. Petition re sex-perverts was signed and sent to Ottawa.

Leduc branch sold FWIC seals and collected ACWW dues. This branch plans to form a WI choir. More than $200 was collected for the blind. A couch cover for the school rest room was purchased. The members hope to form teams for the bowling league this winter.

To be on Fashion —

The Smartest Coats Have Butterfly Sleeves

If you've shopped around at all for winter coats, you must have noticed that the smartest have very new-looking sleeves. These, cut in one with the body of the coat, are shaped by a center top seam and have a deep armhole.

I call them "butterfly" — a pretty name for a pretty sleeve. They are very comfortable and practical too, for the armhole is roomy enough to fit over suits and yet cut high enough under the arm to give you all the freedom of action you need.

Yes, the butterfly sleeve is like a fashion signature on the smartest coats this winter, whether you prefer one with or without fur.

All Ex-Members of the Air Force are cordially invited to attend a
SMOKER AND ENTERTAINMENT
in the MEMORIAL HALL at 8 p.m.
Monday, November 7th, 1949
Being held by the RCAF Association, City of Edmonton Wing

"The Sweetest Cake of All"
No Wedding Feast Is Complete without one of our truly Delicious
Dainty Maid WEDDING CAKES
Made to Order on Short Notice by our Master Bakers
The Dainty Cake Bakery

They All Come Clean When They're CLEAN-RITE Cleaned
Careful Attention to Country Orders.
"We Clean Best Because We Clean Right."
The most up-to-date methods are being used exclusively by CLEAN-RITE in caring for your family's wardrobe. We keep constantly in touch with the latest scientific developments in dry cleaning.
Phone 71355 For Pick-up and Delivery
CLEAN-RITE CLEANERS
9546 - 111th AVENUE PHONE 71355

DIAMONDS FOR Christmas CERTAINLY!
$50 Diamond Solitaire in plain 14K gold $3.00 Down $1.00 Week.
$69 Matching Set, diamond in each ring $6.00 Down $1.00 Week.
$100 Seven Diamonds in lovely 14K gold $10.00 Down $1.00 Week.
$90 Brilliant Solitaire En-graved Mounting. $5.00 Down $1.00 Week.
$150 Three Diamond ring brilliant setting $10.00 Down $1.00 Week.
$75 Lovely Diamond en-semble 14K gold $7.50 Down $1.00 Week.
$250 Six Diamond pair 14K gold mounted $25.00 Down $1.00 Week.
LAY-AWAY "Her" DIAMOND Today
10% Down $1.00 Per Week
"Your Credit Is Fine With Irving Kline"
IRVING KLINE Ltd.
10117 Jasper Avenue Phone 25264
EDMONTON'S LEADING CREDIT JEWELLERS

12 MODERN CABINS
Complete with Dishes, Linen, Stove, Shower
Twin Birch Auto Court
160 Street—Jasper Highway EDMONTON

GRAND CLEANERS & DYERS
ALTERATIONS & REPAIRS
10955-101 St. PHONE 24884 23345
OWNED AND OPERATED BY MARY RICE

SOCIAL and PERSONAL



FORT SASKATCHEWAN couple Ronald Smith and Francis May Knowles were wed in a recent ceremony at St. George's Anglican Church. Bride is daughter of Mr. and Mrs. B. P. Knowles.

Frances May Knowles Weds Ronald Smith

FORT SASKATCHEWAN, Nov. 4—St. George's Anglican Church of Fort Saskatchewan was the scene of a very pretty service recently, when Miss Frances May Knowles became the bride of Mr. Ronald Birnie Smith.

The bride is the only daughter of Mr. and Mrs. B. P. Knowles of Fort Saskatchewan and the bridegroom the son of Mrs. Smith and the late A. de Herries Smith of Edmonton.

Ceremony was performed by the Rev. W. W. Buxton.

The bride, given in marriage by her father, was beautiful in a white satin gown with full skirt entrained. The dress featured lily point sleeves, a lace yoke and a rounded neckline. Her illusion net veil, edged with deep lace was held in place by a wreath of white baby mums.

AMERICAN BEAUTIES

The bride carried a shower bouquet of American Beauty roses, white carnations and white baby mums. Her only jewellery was a cameo pendant, a gift of the bridegroom.

Miss Eileen Wem of Edmonton, aunt of the bride, was maid of honor and dressed in a floor-length gown of bronze crepe and carried a bouquet of yellow baby mums.

The church was decorated for the service with yellow and bronze baby mums.

Best man was Elmer Sanders of Edmonton and the guests were ushered by Thomas Holt Jr. of Fort Saskatchewan.

The wedding music was played by Mrs. C. P. Brabbins.

Following the ceremony, a reception for over 80 guests was held in the Union Hall.

Mrs. Knowles, the bride's mother, receiving, wore a cocoa brown crepe dress with beaded trim and yellow roses en corsage and brown accessories. Mrs. Smith, mother of the bridegroom, chose a winter violet crepe dress with black accessories and pink roses en corsage.

TRIPLE-TIERED CAKE

The three-tiered wedding cake was surrounded by white tulle and flanked by tall cream tapers. The hall was tastefully decorated with white, green and rust streamers and white wedding bells.

The toast to the bride was proposed by Douglas Anderson of Edmonton and Fred Johns of Leduc acted as master of ceremonies.

Following a short honeymoon the young couple will make their home in Fort Saskatchewan.

City Theatre Group Welcome Newcomers To Play Try-Outs

Call to amateur thesplans is issued by Edmonton Community Theatre members today.

Three one-act plays will be short-term produced with try-outs planned for Thursday at 8 p.m.

Mrs. Alan Macdonald is convener of the project which was originated to give inexperienced theatre enthusiasts a chance to perform. Try-outs will be held at the CNIB Institute, 121 street and Jasper Avenue.

Plans for this were made at a meeting held at the home of Mrs. Alan Macdonald last night.

FWUA Discusses Food Problems

Diet problems were discussed at a recent meeting of the Edmonton local of the Farm Women's Union of Alberta held at the home of Mrs. K. Surbey, 9655-79 avenue.

Methods of making housewives more nutrition-conscious were talked about.

A paper on arthritis was given, describing various types of treatment. Work of the cancer clinic was explained and leaflets distributed on early detection of cancer.

Mrs. W. D. Duncan presided over the meeting attended by 13 members and three visitors.

Cross-Country Crafts To Be Shown Nov. 11, 12

From Labrador to Vancouver Island, every section of Canada will be represented in the display of craft work sponsored by the Edmonton Branch of the Canadian Handicraft Guild.

Mrs. Leonard Wise is in charge of arrangements for the exhibit and sale which will be held Friday at 8 p.m. and Saturday from 3 to 6 p.m. in Convocation Hall.

Floor rugs, nursery rugs, Newfoundland schooners and hooked plaques from the Grenfell Mission in Labrador are expected to attract much attention, as are the rugs and chair seats from Prince Edward Island.

MONTREAL WEAVING

Perenially popular hand-woven ties by Karsen Butow of Montreal will vie for favor with hand-spun woollens for jerseys and skirts included in the Charlotte County exhibit.

In a slightly different vein will be beaten silver work from Victoria, and miniature figurines and Ming Trees by Margaret Elwell.

VARIETY OF EXHIBITS

Other exhibitors will show silk screen pictures, petit point, pottery, wood-carving, weaving, Ukrainian stitchery, copper work, and old quilts.

Mrs. C. D. Jacox will be in charge of an exhibit from the branch in Fort Saskatchewan, organized in 1949.

Winter Season Opens Tomorrow For Badminton Club Members

Winter whirl of social activities will start tomorrow for members and friends of the Edmonton Badminton Club, when the opening tea is held in the clubhouse.

Men of the club have been invited to pour and serve. Presiding at the tea urns will be John Battersby, Keith Elcombe, Jim Findlay and Fred Lewis.

Serving will be Dale Murray, Lex Miller, Russell Aird, Alf Ingall, Jack Biddell, Les McManus, George Strange, John McClean, Bill Grierson, Ben Tighe, Jack Thorburn, Dr. Hal Richard, George Harrison and Jimmie Brewer.

Next Saturday, a "Masquerade Carnival" dance for members and their guests will continue the season's series of club parties.

Social committee in charge of both functions is headed by Mrs. Jack Biddell, and consists of Mrs. Les McManus, Mrs. Ian Macdonald, Mrs. Maxine Robertson, Miss Cal Holmgren, Mrs. George Dechene and Miss Lois Tweed.

* * * *

Winter Fashion on View Next Tuesday

Preview of winter fashions will be presented by Junior Catholic Women's League in Sacred Heart parish hall, 10621-86 street, Tuesday at 8:15 p.m.

Miss Eva Melanson is convener and Miss Aline Rousseau will be commentator.

Clothes will be from the Bette Lou Dress Shop and hats from Darling Hat Shop. Makeup will be done by Miss Edith MacDonald of Corner Drug.

Models will be Maureen O'Byrne, Shirley McNeill, Paddy Jean Quesnel, Mary Byrne, Mary Hickey and Jean Melanson. Miss Claire Pepin will provide background music.

* * *

LEAVING SOON for Montreal, Miss Jeanie Clark, RN, president of the Alberta Association of Registered Nurses, and Mrs. Clara Van Dusen, registrar, will attend the general executives' meeting of the Canadian Nurses' Association.

Mrs. Van Dusen will attend the registrars' conference Nov. 7 and 8 and the following executive meetings. Miss Clark will fly by TCA to attend executive meetings Nov. 10 to 12.

* * *

BABY GIFTS were showered upon infant Joan Isabel Dawson, daughter of Mr. and Mrs. Vaughan Dawson last night.

Hostesses for the occasion were Mrs. Gordon Burton and Mrs. Charles Hanna.

More than nine guests presented gifts and best wishes at the home of Mrs. Burton.

* * *

FIRST LUNCHEON of the season will be held by Ladies' House Committee of Glenora Skating Club Tuesday at 12:45 p.m.

To ease arrangements, those wishing to attend are asked to call 81446 before Monday evening.

Calendar

Nursing Sisters' Association, Edmonton unit, meeting in Masonic Temple Library Wednesday at 8:15 p.m. All nursing sisters invited.

* * *

Margaret Ross Auxiliary of Mc-Dougall United Church meeting in social room of the church Monday at 8:15 p.m. Film will be shown.

* * *

Afternoon group of St. Mary's Woman's Auxiliary meeting in Parish hall Monday at 2:30 p.m.

* * *

Edmonton Children's Work Board meeting in McDougall church Monday at 2:30 p.m.

* * *

General Women's Association of Metropolitan United church meeting in the Guild room Tuesday at 2:30 p.m. Group three will be in charge.

* * *

Auxiliary of the Women's Missionary Society of Strathcona Presbyterian church meeting in the Social room Tuesday at 2:30 p.m.

* * *

Ladies' Aid of Strathcona Presbyterian church meeting in the Social room Wednesday at 2:30 p.m.

* * *

Duke of Edinburgh Chapter, IODE, meeting at the home of Mrs. K. Surbey, 9655-79 avenue, Monday at 2 p.m.

* * *

Elizabeth House Guild meeting at All Saints' parish church Monday 2:30 p.m.

* * *

Air Force Auxiliary Mothers' meeting at YWCA club room Tuesday at 2:30 p.m.

* * *

St. Catherine's Group of All Saints' Women's Auxiliary will meet at St. Catherine's residence, 8707-107 street, Tuesday at 2:30 p.m.

SHOWER was held recently by Mrs. R. J. Chisman and Miss Nora Buchanan, complimenting Miss Ruby Davy, bride-elect of mid-November. Miscellaneous gifts were presented to Miss Davy from the eighteen guests.

* * *

SURPRISE SHOWER was held recently at the home of Mrs. Donald Smee in honor of bride-elect Margaret Pike.

Miss Pike's marriage to Ernest Benson will take place Nov. 10 at Central Lutheran Church.

* * *

SHERWOOD SCHOOL will be setting for tea-time entertaining Wednesday from 2 to 6 p.m.

Funds from the tea will be used to build a school skating rink for the pupils.

* * *

ALLENDALE parents and teachers will hold the first tea at the new Allendale School Wednesday from 3 to 5 p.m. All visitors are cordially invited and proceeds will be for a movie projector for the school.

* * *

GIFT SHOWER and tea of afternoon branch of St. Faith's Women's Auxiliary will be convened by Mrs. D. R. W. Mason. It will be held in the rectory, 11734-92 street, Wednesday, from 3 to 5 p.m.

Rev. L. M. Watts will receive guests with the president, Mrs. Ernest Currey.

Mrs. Thomas Cole is in charge of kitchen arrangements, assisted by Mrs. H. Davis, Mrs. L. Hughes, Mrs. E. Lewis, Mrs. W. Pattison and Mrs. T. Mattison.

Lions Masquerade Party To Be Held At Trocadero Nov. 10

Costumed patrons will gather at the third annual masquerade ball to be held by Lions Club members Nov. 10.

Prizes will be given for best costumes and a program of novelty fun has been arranged to spark the dancing fun.

Proceeds will go to Lions' welfare work and community projects.

Tom Waring, convener of the dance, welcomes the public to attend the ball at the Trocadero ballroom.

Knox Bazaar Plans Complete

Plans for the annual bazaar were finalized at the regular meeting of Knox United Church Women's Association, which took place recently in the church.

All groups of the association are working for the success of the annual affair, which is scheduled to take place Nov. 23 in the church hall.

Tea will be served from three to six, and there will be ten sales tables, including home-cooking, aprons, dolls, toys, and Christmas gift suggestions.

Mrs. J. M. Roxborough presided at the meeting, which was followed by tea in the social room.

Whist Drive

Canadian Daughters' League No. 37 will hold a whist drive in IOOF hall, 103 street, Tuesday, at 3 p.m.

Lunch will be served and winner of quilt announced. Bazaar has week in Montreal.

Joan Kilgour Feted At Tea-Time Recently

Baby chrysanthemums in golden shades filled the home of Mrs. C. S. Kilgour recently when she entertained at trousseau tea in honor of her bride-elect daughter Joan.

Miss Kilgour's marriage to James Ellis Finlay takes place Monday evening.

Receiving the 135 guests who called, Mrs. Kilgour wore a figured silk frock with a corsage of white baby chrysanthemums.

Guests called from 3 to 6 p.m. and 8 to 10 p.m.

Bride-elect chose an afternoon dress of grey and russet mesh with a corsage of Talisman roses. Mrs. W. G. Finlay, mother of the bridegroom-elect received in a navy blue afternoon frock complemented by a corsage of Pink Delight roses.

POURING TEA

Presiding at the tea-urns were Mrs. W. W. Eadie, Mrs. H. M. E. Fwant, Mrs. M. S. Fraser, Mrs. Cecil Sutherland, Mrs. R. Sladden, Mrs. William Duff, Mrs. B. W. F. Richardson, Mrs. J. J. Cooper, Miss Elizabeth Mettrywether, Miss Dorothy Teape.

Serving were Mrs. J. F. Thompson, Mrs. L. D. Moore, Mrs. M. S. Eby, Mrs. J. C. Cassault, Mrs. M. Verge, Mrs. G. Freese, Catharine Cooper, Patricia Hope, Jeanne Blackett, Marjorie Sweet.

ASSISTING

Mrs. W. G. Hind and Mrs. W. G. Stillman were in charge of the dining room. Mrs. Jack Kilgour assisted hostesses.

Trousseau was shown by Muriel Sangster, Iva Watt, Margaret Moar and Miss E. Finlay. Gifts were shown by Mrs. Jack Bailey, Mrs. Barry Logan, Norma Bentley and Louise Porter.

Guest book was in charge of Mrs. Alice Barry and Eileen Forestall.



REGISTRAR of Alberta Association of Registered Nurses, Mrs. Clara Van Dusen will attend general executive meeting of Canadian Nurses Association next week in Montreal.

Royal Alex Bridge Plans Are Underway

Annual bridge party will be held by Royal Alexandra Hospital Women's Association Nov. 23.

Mrs. C. H. Ross is convener of the affair which is to be held in the nurses' residence.

Mrs. John Oliver, president will welcome guests.

Assisting Mrs. Ross with arrangements for the affair will be Mrs. D. D. McGarvey, Mrs. A. W. Hardy, Mrs. R. E. Jesperson, Mrs. T. B. Clarke.

Mrs. Roy Lambertson will be in charge of arrangements. Her committee includes Mrs. J. Hill, Mrs. J. Bartleman, Mrs. H. B. Douglas, Mrs. H. Merrick, Mrs. T. Hains, Mrs. Murray Ross, Mrs. George Hodson.

Armistice Tea Planned For Community

Armistice tea will be held in the North Edmonton Community Hall Nov. 9 from two to five p.m.

Mrs. A. Byers and Mrs. L. Hansel will receive guests at the affair, which is sponsored by Ladies' Auxiliary to the North Edmonton Community League.

Pouring tea will be Mrs. A. Philips and Mrs. W. Bennett, and Mrs. J. Short will look after the guest book.

Assisting with serving will be Mrs. J. Melynchuk, Mrs. L. Thompson, Mrs. W. L. Swift, Mrs. H. Currie and Mrs. A. Green.

Mrs. W. Martiniuk, Mrs. D. Clark, Mrs. C. Hall and Mrs. G. McLeggan will be in charge of the kitchen.

CYO Organize Entertainment

Monthly programs will be held by Edmonton CYO throughout the winter season.

Initial effort will be staged at Sacred Heart Parish hall tomorrow at 8:15 p.m.

Premiere of Musical Talent is the program name and will enlist Nancy Tighe, soprano; Armand Bartl, pianist; Tony Blomonte, tenor; Lois Archer, pianist and accompanist.

Mr. Blomonte is directing the show.

Institute Is Opened Here

Opening reception and tea for about 100 guests was held recently in the newly opened St. John's Institute for University and high school students.

Mrs. N. D. Holubitsky, Mrs. D. E. Yanda and Rev. S. Senyshyn received the guests.

Mrs. Senyshyn and Mrs. A. Chrustawka presided at a tea table laid with an ecru lace cloth and centred with yellow and mauve baby mums, flanked by matching tapers.

Students and wives of the Institute's directors assisted in serving the guests, who were later [illegible] through the building.

THE TASTE TEST . . .

Proves that Purple Lantern food is prepared by experts whose work is something of an art. Rare and exotic ingredients are there, but you can order favorite Canadian foods . . . prepared with the same skill and care. . . . Visit the Purple Lantern often . . . It's a treat you're sure to enjoy!

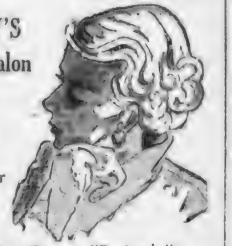
Open 11 a.m. to 3 a.m.

Banquet Accommodation Available

THE PURPLE LANTERN

10049 101A Ave. Phone 22817

The BAY'S Beauty Salon



Special During November Only!

Our Famous "Paristyle" Deluxe $10

Oil-Gleam Machineless Permanent

Complete Hair Restyle Including: $7.50

Test Curls . . . Oil Shampoo . . . Oil Lotions

Longer-Lasting Permanent setting styled just right for you!

Brush it . comb it . . curl it . . . it does what you want it to. Soft, casual and charming!

Our New "Town Talk" Styled Hair Cut—$1

The Bay's Beauty Salon 2nd Floor — DIAL 914

Hudson's Bay Company

INCORPORATED 8TH MAY 1670

R. F. Mainwood

OPTOMETRIST

521 Tegler Building

Phone 22706

"Let's get it at Lee's"

The West End Community Drug Store

PRESCRIPTIONS ACCURATELY FILLED

LEE'S Drug Store

124 Street Phone 82244



They ALL Come Sparkling Clean When Cleaned At—the West End Cleaners

Dirt's Out . . . Spots Vanish

For Pick-up and Delivery

PHONE 84594

WEST END CLEANERS

10991 - 124 Street

Beautiful Windows



Tropix

Venetian Blinds

Here is perfection and beauty for your windows! Tropix Venetian Blinds will harmonize with every color scheme and type of furnishing. Custom built to fit any windows. Lighter than ordinary blinds . . . rust proof . . . warp proof . . . will not crack or peel.

NorthWest TENT & AWNING CO.

9921 JASPER AVE. EDMONTON TELEPHONE 22818



Perfect Cleaners

Ladies' - Gents' - Children's Wearing Apparel

PHONE 74069 - 8209 118 AVE.

FREE PICK-UP and DELIVERY

PODERSKY'S FOR FURNITURE

10405 JASPER AVE. Phone 20420

10422 WHYTE AVE. Phone 37068

Complete Home Furnishers

MAGAZINE SUBSCRIPTIONS FOR ALL PUBLICATIONS

MAIL ORDERS GIVEN PROMPT ATTENTION

WESTERN CANADA SUBSCRIPTION AGENCIES LTD.

"Your Magazine Subscription Headquarters"

10359 JASPER AVE. EDMONTON

PHONES: 28535-23373

Goertz Studios

THE IDEAL CHRISTMAS GIFT..... Your Portrait!

MAKE YOUR APPOINTMENT NOW

10043 - 102nd STREET - PHONE 25760

For CLEANING That Will SATISFY

Ph. 21485 FOR PICK-UP AND DELIVERY

MODERN CLEANERS

Country Mail Orders Given Prompt Attention

10450 JASPER AVENUE, EDMONTON

It Pays to Look Your Best!

Good Cleaning Does the Trick

Brite-Tone Cleaning Exclusive at Trudeau's

You'll be surprised at how much longer you can wear clothes cleaned by TRUDEAU'S. OUR BRITE-TONE Cleaning leaves no dust catching oils, no unpleasant odor. And fabrics retain their natural elasticity; careful tailoring retains original shape. Colored fabrics come back to you fresh and clear.

In all kinds of situations—everywhere, every day; It Pays to Look Your Best. TRUDEAU'S will show you how with the kind of cleaning that makes your clothes keep their good appearance.

DEPARTMENTS

Cleaning and Pressing
Dyeing
Invisible Mending
Fur Cleaning and Repair
Mothproofing and Waterproofing
Pleating
Hemstitching
Carpets
Chesterfields
Drapes
Household Goods Storage
Alterations and Repairs

THE NEW Trudeau's CLEANERS & DYERS LTD.

EDMONTON'S EXCLUSIVE BRITE-TONE CLEANERS

10053 102 Street

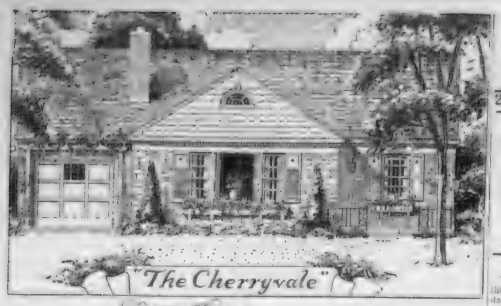
½ Block South of Jasper

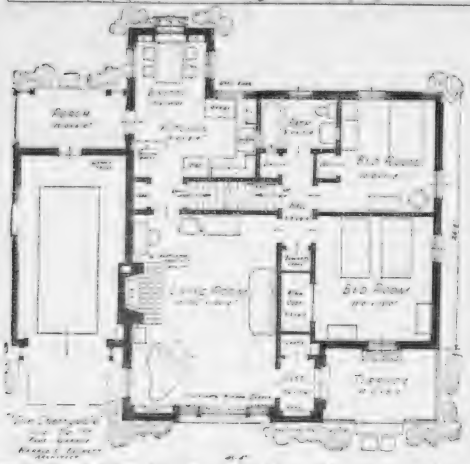
Phone 23431

For Free Pick-up and Delivery

COUNTRY ORDERS GIVEN SAME ATTENTION

3 TO 4 DAYS SERVICE





THE "CHERRYVALE" ... Illustrated is a home of interest, charm and convenience. It is designed for a lot of approximately 60 feet frontage and includes many fine features in small, efficient living accommodation. All rooms either have direct exposure to sunlight or are well lighted and ventilated. The entrance and hall arrangement are attractive and provide convenience. Kitchen provides a compromise that has all the needed facilities plus a charming dinette. The living room is unusually spacious. A suggested treatment of the walls is "Amerwood." This is a veneer product that is sand blasted which produces a most interesting surface. This comes in several colorings which are warm and pleasing. The front wall features a picture window framed by a verdant garden. Illuminated with recessed Luminaire spots. The Cherryvale is designed in the Colonial manner with many refinements. It presents a most practical solution for a moderate home in the medium priced range. This is one of the Bilotta series of interesting homes by Harold C. Beckett, architect, 52 Chatham, St., W., Windsor, Ont.

On The Farm



By Pat McVean

You don't need to read between these lines to know that the heyday of Canadian farm economy is over.

There is no certainty that Canada's markets in Britain can be maintained"—Dominion Agriculture Minister Gardiner, in an interview.

"Devaluation of United Kingdom currency . . . will have the effect of [illegible] further increased interest in Canadian grass and forage seed"—Report of Alberta Seed Growers Co-operative.

If sterling [illegible] Great Britain will have to ask for lower prices for most surplus farm products"—Premier E. C. Manning in an interview.

"For one of its British market [illegible] means disaster to rural Canada . . . and could precipitate another nation-wide depression across the whole Dominion."—J. H. Love in Co-op News.

★ ★ ★

It looks worse to see it all recorded in one place, but it doesn't [illegible] from the fact farmers [illegible]

[illegible] sterling [illegible] don't do in Canadian agriculture in the next year, devaluation may [illegible] markets where products other than farm goods are traded.

But the punch—though it may take longer to strike Canadian farmers—is going to be just as hard.

As Canada's contracts to sell Great Britain farm products expire, it seems likely that they will be renewed only if Canadian farmers are willing to accept lower prices for their goods.

★ ★ ★

Otherwise Britain will obtain its food products in countries where trade deals on a barter system can be arranged.

It all adds up to the fact that Canadian agriculture seems to be entering that stage of the play, when the chips, as they say, are down.

It's a time for caution—a time for curbing expenditures, for cutting out needless spending, and for thinking about quality rather than quantity of farm goods produced.

★ ★ ★

At the same time, the agriculture experts forecast that the domestic demand for agriculture products would likely be maintained through 1949, and prices of some products would increase.

Time has shown them generally right in that.

But what they didn't figure on was one of the worst growing seasons in Western Canada's recent history, and a consequent slash in farm income which couldn't be outweighed by better prices.

The optimists talked about the big crop next year," and the pessimists pointed out that the current [illegible] to the years after First World War when agriculture [illegible] a sudden slump.

★ ★ ★

And then Mr. Attlee made his announcement. The effects [illegible] were felt almost immediately in

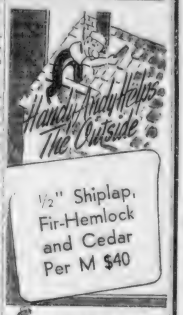
Florida Man New Editors' President

FORT WORTH, Tex., Nov. 5—(AP)—Lee Hills of the Miami (Fla.) Herald yesterday was elected president of the Associated Press Managing Editors Association. He succeeds William P. Steven of the Minneapolis Tribune. The 16th annual meeting of the association now is in session.

Build Your Own Home

OUR AIM is to build your home for a lifetime of good living.

J. L. MORITZ
GENERAL CONTRACTOR
13734 Stony Plain Road Phone 82016



At The Atlas

Now Available for Immediate Delivery

Ten-Test Lath
Parastone Hardwall Plaster
Processed Lime

Get It at the Atlas

Atlas Lumber Co.
(EDMONTON) LTD.
LUMBER MILLWORK HARDWARE

TWO YARDS TO SERVE YOU
South Yard—8604 103rd Street Phone 32234
West Yard—12402 110th Avenue Phone 81702

"A Board or a Carload"

NOTICE! Office and Yards Will Close at 5 p.m. for Winter Months

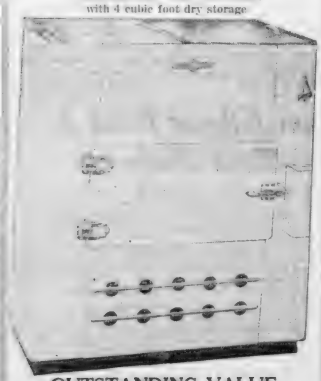


See Us For All Your Building Needs

KINGSWAY LUMBER
COMPANY LIMITED Phone 24310 Kingsway and 101st Street

Back Again!

Being Manufactured For the First Time in 10 Years
THE FAMOUS 2 IN 1 UNIVERSAL COOLER BOTTLE COOLER
with 4 cubic foot dry storage



OUTSTANDING VALUE
On an Outstanding Store Fixture
4 Only Available for Immediate Delivery
Cash Price $385
Terms Can Be Arranged

J. A. WERNER HARDWARE CO. LTD.
10139 99 Street Phone 22230

• *The amazing new*

'ASTRAL'
BABY REFRIGERATOR
Immediate Delivery



Here Are Some Features of This Amazing New Refrigrator

ELECTRIC
[illegible]
ATTRACTIVE MODERN DESIGN
[illegible]
SPACE SAVING AND COMPACT
[illegible]

LOW PRICED
[illegible] the low, initial price and small running costs, you get more for your dollar.

$152.50
$15.25 DOWN
Balance On Monthly Payments

NORTHERN HARDWARE CO. LTD.
Phone 42186 Connects all Departments
10075 Jasper Ave. --- Just West of Capitol Theatre

LUNA GAS
The Modern Fuel for Village and Farm
Heating, Cooking, Hot Water, Refrigeration
LUNA GAS LTD
10130 - 103 Ave.
Phones 20436 - 28789
Servel Refrigerator Sales and Service



Available for Immediate Delivery

W. H. Clark Lumber Co. Ltd.
Phone 24165 For Better Materials at NO Extra Cost. 10330 109 St.



Dishpan hands . . . and all the drudgery that goes with the old-fashioned dish-pan . . . are banished by Dishmaster — the quick, easy way to wash dishes. Now this modern device does the scraping, scrubbing, washing and rinsing in one quick motion with no dishes drying required!

AMAZING LOW COST CONVENIENCE!
You can get a Dishmaster at less than one quarter of what you would pay for the conventional type dishwasher . . . and it's a lifetime investment in better living. Come in and see for yourself how it saves time and work!

For the Finest in Plumbing Fixtures



• 10041 - 101A AVENUE •



By T. W. Van Dusen
Special From The Bulletin Ottawa Bureau

OTTAWA, Nov. 5.—Cabinet this week was batting portfolios around like ping pong balls.

The game was being played behind closed doors and the result would be new faces in Prime Minister St. Laurent's cabinet next session.

While the green baize doors of the East Block effectively masked details, enough authentic information had leaked out to give an idea of next session's lineup in the Government front benches.

Most pressing item on the Cabinet agenda was a minister from Alberta to replace Jim MacKinnon, who will turn in his Cabinet uniform at the end of this session.

PRUDHAM LIKELY

To succeed him, MacKinnon has put the finger on George Prudham, Edmonton builder, who holds Senator MacKinnon's old riding of Edmonton West.

Despite some murmurings from three other new Alberta Liberal members, it looks as though Jim MacKinnon's choice will get the nod.

Scarcely less urgent was the matter of a minister from Toronto. With the big Liberal switch in the election, Toronto Liberal groups were more vocal than ever in demanding representation in Cabinet. All signs were that the government now was ready to see the light.

Logical choice, of course, was Dave Croll, who has been doing the government's spadework in Toronto long enough and well enough to be entitled to preferment.

FORMER MAYOR

Croll, the former mayor of Windsor who went overseas in the Second World War as a private and was discharged with the rank of colonel, should have got a cabinet job long ago, except that for some reason, Mackenzie King never could see him as ministerial timber.

Whether or not Louis St. Laurent was taking the same attitude, Croll now had substantial cabinet backing in favor of his candidacy.

One of the reports going around was that he would get Veterans' Affair, with Milton Gregg going to defence. The reports didn't make clear what would happen to Brooke Claxton.

★ ★ ★

The Chateau, sessional home of Members of Parliament and Senators, and temporary living quarters of newly-arrived diplomats, prides itself on the restrained and decorous atmosphere of its Jasper Room cocktail lounge.

Jasper Room waiters—who look more like ambassadors than ambassadors do—got a rude shock when an Edmonton girl ordered a spot of "red-eye."

SOMETHING NEW

Red-eye, a dignified garcon admitted sheepishly, was completely outside his experience.

The young lady firmly explained that red-eye, as it is now drunk in the West, was a mixture of beer and tomato juice.

After a full-dress conference with the maitre de hotel, the garcon got permission to bring the ingredients, but the young lady had to mix them herself.

While the Jasper Room's dignified staff looked on in amazement, the Edmonton girl happily downed the mixture.

★ ★ ★

Health Minister Martin, whose department in September spent some $18,000,000 in family allowances, was doing a little economizing of his own this week.

At the door of an Ottawa church Sunday, Mr. Martin dropped a dime in the collection plate for his seat.

Overhead, a sign read: "All seats, 25 cents."

STUDENT DAD

Mom Is Happy Triplets Given Outside Help

VANCOUVER, Nov. 5—(CP) —A mother of twins yesterday sent $10 to a hard-pressed mother of triplets with this greeting:

"Three babies must be a heavenly feeling."

The donor is Mrs. Constance Neale. She sent the money to Mrs. Raleigh Martin who Friday gave birth to the first triplets in Vancouver in 13 years.

But the Martins are having a tough time. Mr. Martin, a former United States marine is attending University of British Columbia on $100 a month under the GI Bill of Rights.

The $10 from Mrs. Neale will help a lot, said the proud but hard-pressed Martin.

Alcohol Study In School Urged

WINNIPEG, Nov. 5 — (C P) — Canadian school children should receive "alcohol education," Charles M. Neaves, general secretary of the Manitoba Temperance Alliance, told delegates at the alliance's annual convention.

"British Columbia is the only province in Canada with an educational program and I would like to see it in every province in the dominion," he said.

Mr. Neaves said that consumption of alcoholic beverages is reaching a lower age than ever before.

Naval Brass To Leave Desks For Duty Area

OTTAWA, Nov. 5.—(CP)—An accelerated system of shifting high naval brass from desk-bound jobs in Ottawa to coastal and sea duty is contemplated by naval headquarters.

It seems from a recommendation by a three-man commission which investigated naval conditions that more officers receive sea duty and naval training and their desk jobs be taken over by civil servants.

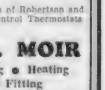
QUICKIES —By Ken Reynolds



"DING! DING! DING! — why don't you look in the Bulletin Want Ads for a good musical instrument?"

Icebergs make a noise. They are made of glacial ice, which carries as it melts

Your New Home Needs Expert Plumbing!



. . . be sure that your home gets it! Call 27556. Complete modern facilities.

- Rudd Automatic Hot Water Heaters
- Distributors of Robertson and General Control Thermostats

B. A. MOIR
Plumbing • Heating
Gas Fitting
See Our Modern Showrooms at
10530 97 St. Ph. 27556

PETER'S Little PLUMBER



PETERS Plumbing & Heating Ltd
Phone 84782 • 14209 Stony Plain Rd.

Ready-Mixed CONCRETE
SUPPLIED TO MEET ANY SPECIFICATIONS
In Cold Weather We Can Supply Heated Ready-Mixed Concrete
ALBERTA CONCRETE PRODUCTS LIMITED
Cor. 118th Street and 104th Avenue
Phone 33353

Before you do any Floor Work, call us for Estimates—
You're UNDER NO OBLIGATION
FLOOR Vol-Fro
9929 109 Street • Phone 20229

Fabrix Rubber Mats
made from selected used tires
They Last a Lifetime
10027 92 St. Ph. 24975

Electric Appliances
Fixtures—Lamps
MacKillop Electric Co.
10436 82 Ave. Phone 31072

C. B. ATKINS
SURVEYOR ENGINEER
Building Sites, Property and Subdivision Surveys
505 AGENCY BUILDING
Phone 23837 - 82669

Planning Your Home

then let us give you our
PLUMBING ESTIMATE
"Supplied Free"
• All Work Guaranteed
R. L. HAY
Plumbing, Heating, Gas Fitting
Note New Address—
12060 JASPER AVE.
PHONE 85426

Stone-Crete
"SIDEWALKS OF BEAUTY"

"A Product of Scientific Research"
There Is Still Time
to lay your walk this Fall . . .
In Color, Too!
Many pleasing patterns are possible, using our plain and colored stones.
12"x12" Stones:
Grey: 35c each
Colored: 45c each
FREE CITY DELIVERY
Concrete-Stone Ltd.
8108 - 114 Avenue, Edmonton
Phone 72158


Chimney Block
Less Mortar — Less Labor
Edmonton's Only Steam Cured Blocks
"Best By Any Test"
WESTERN CONCRETE PRODUCTS
6911 104 Street (Calgary Trail) Edmonton Phone 35254

C. R. FROST LTD. Est. 1905
Plumbing, Heating and Gas Fitting
COMMERCIAL and PRIVATE ESTIMATES FREE
COUNTRY ORDERS GIVEN PROMPT ATTENTION
10135 102nd Street, Edmonton, Alberta Phone 21838

N. G. BRETTELLE CONSTRUCTION CO.
BRICKWORK CONTRACTORS
10144 101st Street, Edmonton, Alberta
Phone 42362 Office 14 Benson Blk.

Reliability in Building Supplies
See Page 3
Haywood's LUMBER
STILL THE BEST IN LUMBER

THE SUPERCRAFT
"Economy"
Over-Head Garage Door Assembly
SMART
Smartly Styled
Satin Balanced
No Weights
No Tracks
No Pulleys
A child can operate a "Super Craft"

ECONOMICAL
EFFICIENT
Factory Fitted and Balanced. Whole Assembly can be Installed in a few Minutes
$69.00 Complete $69.00
FREE DELIVERY IN EDMONTON
For Openings 8'4" wide and 6'9" high. Allow 14" inside headroom. Ask for prices on specially styled doors.
Construction Products Ltd.
119 st. & 111 Ave. Phone 84045

INSULATE

with "TEN-TEST" Wallboard and Insulation
WANLESS HOME & BUILDING SUPPLIES LIMITED
Winter Closing Hours—8 a.m. to 5 p.m. Daily
Except Saturday—8 a.m. to 12 p.m.
7939 - 104 Street Phone 35305 - 34114

For Some Protection . . .
Insulate with "Inso"
Mineralized Wool

Mineralized fibre that is fire-resistant and a non-conductor of electricity, to vermin and rodent proof. "Inso" keeps your home warm in winter and cool in summer. Recommended that it be used in 4-inch thickness to give best protection. Comes in cartons sufficient to cover 50 square feet to a thickness of 4 inches.
CARTON ---------- $2.98
We take orders to install "Inso" insulation to a four-inch depth, quickly and efficiently with a mechanical blower.
EATON'S Hardware, Lower Floor, South, and Warehouse Sales Floor
THE T. EATON Co WESTERN LIMITED

BUYING NOW
Grass Seeds, Clovers and Alfalfa
Write and mail samples
CAPITAL SEED & POULTRY SUPPLY
SEED MERCHANTS
Market Square Edmonton

N.H.A. HOMES — LOW DOWN PAYMENTS
MONARCH BUILDERS GENERAL CONSTRUCTION
Room 211 — 10161 - 108 St. Phone 20363

NO BUILDING WORRIES!
• Place your order NOW for a new home on one of our
Beautiful Crescent Lots!
• A few lots are still available for immediate construction
PHONE 35757 for Appointment
Titus Construction Ltd.
7410 - 111 STREET

Shingle Special
No. 3 5X CEDAR SHINGLES, 6" clear butts. Per bundle ---------- $1.35
No. 4 CEDAR SHINGLES, Per bundle ---------- $1.00
Call the Lumber Number 25236
ALLEN McBAIN LUMBER
JASPER AT 93rd STREET COMPANY LTD.
Ask for our free booklet "Planned Painting"


It Costs Less to Own a CONCRETE MASONRY Home
Vibrapac Concrete Masonry Gives You —
FIRE SAFETY
SOUND SAFETY
WEATHER PROTECTION
BEAUTY AND STYLE
CUSTOM DESIGNING
LOW UPKEEP COST
LOW INSURANCE RATES
EASY FINANCING
ECONOMICAL
MODERN CONVENIENCE
RESIDENTIAL BUDGET
LOW BUILDING COST
RAPID CONSTRUCTION
It Costs Less
To build your home with "Edcon" Concrete Blocks . . . and it can be built in less time.
It will be fire proof, storm proof, insulated and upkeep and repairs are practically eliminated.
LET US QUOTE YOU ON COSTS
WRITE OR CALL FOR FULL INFORMATION ON THE LOW COST OF "EDCON" CONCRETE BLOCK CONSTRUCTION
Edmonton Concrete Block COMPANY
7425 120 Avenue Phone 71628

Insulate with
MIRACLE ROCK WOOL!
Alberta Rock Wool Distributors
• MADE IN ALBERTA •
10921 106 Ave. Ph. 21885

BUILDERS and Contractors
cut down Construction Costs, we can Save you Money on all your Equipment and Supplies.
Check Our Prices Before You Buy!
for immediate delivery
• ½" to 3" GALVANIZED PIPE
Reinforcing Iron For Buildings and a host of other big values at low prices
MACHINISTS' and CARPENTERS' TOOLS
WE HAVE A GOOD SELECTION AND CAN MEET ALMOST EVERY NEED IN THIS LINE.
LARGE STORAGE TANKS
13,000 Gal. — 15,000 Gal. — 90,000 Gal.
NEW Streamlined Plumbing Fixtures
WASH BASINS
SPACE SAVERS

22" x 12" Porcelain Wash Basins—Complete with Fixtures ---------- $24.50
26" x 14" Basins, Complete ---------- $26.50
Call in soon to the
EDMONTON SUPPLY Co.
Corner 96th Street and Jasper Phone 21067

NU-WEST HOMES LIMITED
Using MODERN MACHINERY and NEW BUILDING METHODS TO SAVE YOU MONEY
10626 124 STREET PHONE 83442

GET YOUR FIREPLACE At The Fireplace Store
Home Specialties
We Have a Fireplace for Every Home and Every Purse
Gas Radiants and Fireplace Inserts. Electric Radiants
Phone 21559 10308 - 101 St. Evening 84622

Poole Construction Co. Ltd.
GENERAL CONTRACTORS
BUILDINGS AND ALTERATIONS
DRAGLINE AND BULLDOZER WORK
SEWER AND WATER INSTALLATIONS
GRAVEL CRUSHING AND TRUCKING
APPRAISALS OF BUILDINGS
10503 109 STREET EDMONTON

W. W. ARCADE LIMITED
EDMONTON'S LARGEST HARDWARE
Cor. 97th St. and Jasper. W. W. SALES BLDG.
Where Prices Are Lower
We Deliver. Telephone: Main Floor, 22477, Office, 24612; Basement, Wallpaper, Floor Covering, Farm Hardware, Beds, Etc., Phone 23644.
Builders' Hardware
Latest modern design door lock sets, better quality, easier installed. Be sure and see them!
Chrome and Plastic Cupboard Hardware, Metal Chrome Edging and Stripping, Window Hardware, Hinges, Garage Hardware, etc.
All Your Builders' Hardware Needs at Lowest Prices!
Wallpapers-Linoleums
In a truly large display
On Sale in the Basement
Tools
of the finest quality for the professional carpenter or mechanic. Hammers by "Plumb," Planes by "Stanley," Bits by "Irwin." One of the largest stocks in the city. Also a fine selection of Standard Quality Tools for the handy man.
Paints
Everything in Your Painting Needs
Dapco Pure Paints, Shingle-Iron Roof Paints, Satin Glo, Paints, Varnishes, Enamels, Dapcote, Kemptone, Velle, Kwickwork, Enamels, etc., etc.
Also Paint Sundries: Brushes, Patching Plaster Glue, Linseed Oil, Turps, etc.
COME AND SEE

LOW COST BETTER RESULTS

Bulletin Classified Want Ad Section

PHONE 42111
8:30 A.M. to 10 P.M. DAILY
EXCEPT SUNDAY

Edmonton Bulletin

H. L. STRINGER
Editor and Publisher

Published every afternoon except Sunday by The Edmonton Bulletin Limited at The Bulletin Building, 9563 Jasper Avenue, Edmonton, Alberta, Canada.

Subscription rates: Daily by carrier in Canada except Edmonton, 15 cents per week. Daily by mail in Canada except Edmonton: one year $7.00, 6 months $3.75, 3 months $2.25. Saturday only by mail in Canada except Edmonton: $3.00 per year.

Authorized as second class mail by Post Office Department, Ottawa.

Eastern Canada Advertising Representatives: Edwards & Finlay, 94 River Street East, Toronto 1, Ont.

United States: Henry De Clerque, Inc., New York, Chicago, San Francisco, Los Angeles, Seattle.

Member of The Canadian Press: The Canadian Press is exclusively entitled to the use for republication of all news dispatches credited to it or to The Associated Press in this paper, and also the local news published therein. All rights to republication of special dispatches herein are also reserved.

In the event of a Typographical error advertising goods at less than proper price The Bulletin will furnish others to advertisers stating the correct price but goods may not be sold at the price printed and the difference charged to the newspaper.

VITAL STATISTICS

Announce Baby's arrival in The Bulletin and receive two beautiful gifts Free. A lovely Baby booklet from The Hallmark Store and Baby's first pair of boots, compliments of Walk-Rite Store of Edmonton.

Births

OBRIEN—Mr. and Mrs. E. [illegible]

Engagements

[illegible] announce the engagement of their daughter [illegible] to [illegible] son of [illegible]

In Memoriam

Deaths

Funerals

Florists (2)

ALLEN'S FLOWERS

Dale Roses

Daily Air Delivery
(5 hours after being cut)

RENE Flowers

Monuments (5)

Where to Go (4)

Funerals (Continued)

Mrs. Fraser and Jamilie; Mr. and Mrs. A. E. Smith.

Auxiliary and Members and Mrs. L. Kenchacki, Mr. and Mrs. Mac. MacLean and Family, Mrs. Cullen, Mrs. Ivy and Family, Mrs. Olive and Bridge Club; Bonnie and Ian Mercer; Mr. and Mrs. Jack Cox, The Misses Clara and Harvey Dederick; Mr. and Mrs. Laurel; Mrs. Nora Prairie and Queen; Mrs. J. Cara and Family; Mrs. and Gordon; Mr. and Mrs. Thomas; Mr. and Mrs. Phillips and Family; Mrs. Hughes; Mr. and Mrs. Finley and Family; Mrs. Stanton; Mrs. and Peter; Mr. and Mrs. Lloyd and Family; Mr. and Mrs. Geo. Hardy; Mr. and Mrs. Chesser and Family; Mr. and Mrs. A. Cara and Family; Mrs. Ida and Family; Mrs. Cowells, Ina and Family; Mrs. Alice Asquith; Mr. and Mrs. J. Griffen and Family; Mr. and Mrs. J. Hall; The Modell Family; Mrs. Carl Ewart; Jeffrey Fall.

Mrs. Elizabeth A. Fraser and Family; The Sisters of the Immaculate Conception; Mr. and Mrs. I. Dahlstrom; of England; Mr. and Mrs. D. Oliver of Parkland; The Following Dental Lab; Mrs. James Hooper and Mrs. Alex Hooper; Mr. and Mrs. Stan R. A. Stevenson.

She is survived by her loving husband, three sons, Alexander, Angus and Jim; four daughters, Mrs. Kathleen A. Sutter of Edmonton, Miss Kathleen Ann Fraser, Mrs. Mary A. [illegible] of Edmonton and Mrs. Jean [illegible] of Vancouver; two brothers, Mr. [illegible] of Vancouver, B.C., and Mr. [illegible] of Edmonton; two sisters, Mrs. [illegible] of Newcastleupon-Tyne, England, and [illegible] of Scotland.

Cards of Thanks

Mr. John W. Shaw and family wish to thank their many friends

Around Your Radio Dial — Tonight

Programs are supplied to The Bulletin and any variations are due to last-minute changes of stations concerned.

CKUA (Edc.) 580	KOA (NBC) 830	CJCA (CBS) 930		CBX (Alta.) 1010		CBL (CBS) 1140		CFRN (Edc.) 1260		CKRD (Red Deer) 1230	
Teen Time Tunes	Hollywood Star Theatre	Hit Parade	8:00	Armdale Chorus		Gene Autry		To Be Announced		Open House	
Teen Time Tunes	Lucille Ball	Hit Parade	8:15	Melody Moods		Gene Autry		To Be Announced		Open House	
Song Carnival	Screen Theatre	Dennis Day	8:30	Sports College		Songs for Everyone		Cuckoo Clock House		Open House	
Song Carnival	Story Time	Dennis Day	8:45	Sports College						Open House	
Dinner Diversions	Hit Parade	National Hockey	9:00	News and Music		Gansbusters		Twenty Questions		Dinner Music	
Dinner Diversions	Hit Parade	National Hockey	9:15	N.H.L. Hockey		Gansbusters		Supper Serenade		Dinner Music	
News	Dennis Day	National Hockey	9:30	N.H.L. Hockey		Escape		Supper Serenade		News	
Dinner Diversions		National Hockey	9:45	N.H.L. Hockey						Meet the Band	
Honor Roll Hits	Judy Canova	National Hockey	10:00			Sing It Again		Hank Dance		Meet the Band	
Honor Roll Hits	Judy Canova	National Hockey	10:15	N.H.L. Hockey		Sing It Again		Horn Dance		Sunset Trail	
Honor Roll Hits	Grand Ole Opry	Football Scoreb'd	10:30	Organ Music		Sing It Again		Horn Dance		Down the Sunset Trail	
Honor Roll Hits	Grand Ole Opry	Football Scoreb'd	10:45	Organ Music		Sing It Again		Horn Dance			
Club Kilocycle	Truth or Consequences	Share the Wealth	11:00	Share the Wealth		Vaughn Monroe		Search for Talent		Hit Parade	
Club Kilocycle	Professor Quiz	Share the Wealth	11:15	Share the Wealth		Vaughn Monroe		Search for Talent		Hit Parade	
Club Kilocycle	Professor Quiz	Parade of Bands	11:30	Deaan for Saturday		News		Search for Talent		CKRD Round-Up	
Boy Scouts	Rich Diamond	Parade of Bands	11:45			Tom Murray				CKRD Round-Up	
Boy Scouts	Rich Diamond	Parade of Bands	12:00	Prairie Schooner		Make Believe Town		A.C.T. Curling Bonspiel		CKRD Jamboree	
American Panorama	Herb's to Vets	Parade of Bands	12:15	Prairie Schooner Curtain and Choice		Here's To Vets		A.C.T. Curling Bonspiel		CKRD Jamboree	
	Marion Downey	Parade of Bands	12:30							Dvkan Lake Dance	
News	News	Parade of Bands	12:45	British Bands		Weather & Orch.		News		News	
Command Performance	Sports	Wiggins Wax 1:00		British Bands		Dance Orch.		Curling Bonspiel		Party Line	
	Tommy Duncan Orchestra	Wiggins Wax 1:15		Date With Judy		Dance Orch.		Curling Bonspiel		Party Line	
Command Performance		Wiggins Wax 1:30		Date With Judy		Dance Orch.				Party Line	
	Sign Off	Sports & News	11:00			Prelude to Night		Curling		News & Sports	
		Sports & News	11:15	News				Bonspiel		The Record Man	
		Wax Works	11:30	Sign Off		Serenade to Night		Saturday Nite Dance Party		The Record Man	
		Wiggins Wax 2:00	11:45								

Where to Go (4)

WHERE SOCIETY AND SMART SET MEET
QUOTATIONS AND RESERVATIONS
PHONE 23083
Dial Feature After Theatre
Management Specials—
MANDALAIN GARDENS
9985 Jasper Ave. Ph. 22819

Lost-Found (6)

[illegible] Reward.

[illegible] Reward.

[illegible] Reward.

Around Your Radio Dial — Sunday

Programs are supplied to The Bulletin and any variations are due to last-minute changes of stations concerned.

CKUA (ED.) 580	KOA (NBC) 830	CJCA (CBS) 1010	CBX (Alta.) 1010	KSL (CBS) 1160	CFRN (CBC) 1260	CKSD (Mpls Beav) 1230
News	Lee & Perkins	News	9:00	News	Old Fashioned	News
For You	Way of Faith	Kiddies' Korner	To be announced	Hymns	Revival Hour	Hymns
For You	News Highlights	Kiddies' Korner	9:30	Uncle John	Christian Train.	Uncle John
	Sunday Serenade	Kiddies' Korner	To be announced	Once Upon a Tim.		Once Upon a Time
Sunday Breakfast			9:00	Seeds of Sunday	Organ Reveries	Seeds of Sunday
Sunday Breakfast	Solitaire Time	Christian Faith	Church	Happy Crusad.	Morn. Evangels	Happy Crusad.
Sunday Breakfast	Herve Gallo	Christian Faith	Parade	Hymns of Faith	Morn. Evangels	Hymns of Faith
Sunday Breakfast	Eternal Light	Sun. Morn at 11	9:30	Invitation to	Concordia Luth.	Doctor's Orders
News	America United	Morning at Home	Parade	Learning	Rev. Public Rel.	Journal Ram
To Be Announ.	America Invites	Festival Time	To be announced	People's Platform	Christian Science	Kiddies' Korner
Flights to	Chicago	Sunday Music	To be announced	World News	Church Service	Kiddies' Korner
Hawaii	Round Table	House of Sunday	10:00	Roundup	Church Service	Kiddies' Korner
Jerry Sears	NBC University	Church Services	Church	Chorale	Church Service	Church
Jerry Sears	Theatre	Church Services	Service	Chamblers	Church Service	Broadcast
Old Country		Church Services	11:00	Chamblers	Church Service	Church
Melodies	News	Christian Faith	Church	Chamblers	Church Service	Broadcast
	Back to the Story	Christian Faith	Service	Chamblers	Church Service	Church
News	Once Upon a	Sun. Morn at 11	11:30	Chamblers	Church Service	Broadcast
Back to the Story	Fleet	Church Services	Church	Chamblers	Church Service	Church
Sunday	Quiz Kids	Christian Faith	Service	Chamblers	Great Voice	Broadcast
	Quiz Kids	Christian Faith	12:00	Chamblers	Church Service	Church
Sunday		Church Services	Church	Chamblers	Church Service	Broadcast
Symphony	Living 1949	Christian Faith	Service	Chamblers	Back to Bible	Church
Sunday	Living 1949	Christian Faith	12:30	Chamblers	Hour	Broadcast
Symphony	Wells of Music	Drama of Music	Church	Chamblers	Back to Bible	Church
Sunday	Concert Hall		Service	Chamblers	Hour	Broadcast
Symphony		News	1:00	Chamblers	My Favorite	Church
Designs, Dennis	Radio City	Catholic Truth	Church	Chamblers	Husband	Broadcast
Designs, Dennis	Theatre	Hour	Service	Chamblers	Deems Taylor	Church
Ukrainian		Masterpieces	1:30	Chamblers	Deems Taylor	Broadcast
Catholic Hour	Catholic Hour		Church	Chamblers	Deems Taylor	Church
	Catholic Hour	Singing Stars	Service	Chamblers	Deems Taylor	Broadcast
News	Hollywood	Singing Stars	2:00	Chamblers	Deems Taylor	Church
Francis Hour	Calling	"Pop" Concert	Church	Chamblers		Broadcast
Polish Program		"Pop" Concert	Service	Chamblers	Bouquet of	Church
Polish Program	Catholic Hour		2:30	Chamblers	Melody	Broadcast
Melody Parade	Catholic Hour	Mus. Hall of Fam.	Church	Chamblers	Bouquet of	Church
Melody Review	Catholic Hour	Waltz Festival	Service	Chamblers	Melody	Broadcast
Meditations	Alice Faye—	It's Refreshing	3:00	Chamblers	Banquet of	Church
	Phil Harris	It's Refreshing	Church	Chamblers	Melody	Broadcast
Child's Chapel			Service	Chamblers		Church
Sunday Song	Adventures of	Rene Savard	3:30	Chamblers	Time for Tea	Broadcast
Candlelite and	Sam Spade	Rene Savard	Church	Chamblers	With Connie	Church
Silver	Theatre Guild	Freddie Martin	Service	Chamblers	Boswell	Broadcast
	Theatre Guild	Freddie Martin	4:00	Chamblers		Church
Sunday Symphon.			Church	Chamblers	Sunday Supper	Broadcast
Sunday Symphon.	Theatre Guild	News	Service	Chamblers	Time	Church
News	Theatre Guild	Sports	4:30	Chamblers	Piano Portrait	Broadcast
At Ease	American	Interesting Quts	Church	Chamblers	Man—Interest	Church
	Album	Inter-City Cuts	Service	Chamblers		Broadcast
Town Meeting	Take It or	Opera for the	5:00	Chamblers	Harmony Hallow	Church
In Canada	Leave It	People	Church	Chamblers	Date With Dinah	Broadcast
Town Meeting	Kay Armen	2 Guys, 2 Grands	Service	Chamblers	News	Church
In Canada	Show	2 Guys, 2 Grands	5:30	Chamblers	Pleasure Parade	Broadcast
			Church	Chamblers		Church
News	Treasure Trails	News	Service	Chamblers	Hollywood	Broadcast
Songs Over Jord.	of Melody	Rosey Hour	6:00	Chamblers	Calling	Church
Bing Crosby	American	Spotlight Melody	Church	Chamblers	Waltz Time	Broadcast
Bing Crosby	Forum	Spotlight Melody	Service	Chamblers	Waltz Time	Church
			6:30	Chamblers	Spice of Life	Broadcast
Music for	News	Highway of	Church	Chamblers	Spice of Life	Church
Mother & Dad	Top Hat Tunes	Melody	Service	Chamblers	Family Theatre	Broadcast
Dreaming	Organ Reveries	Bing Crosby	7:00	Chamblers	Family Theatre	Church
Holland Today	Ask and Learn		Church	Chamblers		Broadcast
		News	Service	Chamblers	Bouquet of	Church
News	Hawaii Calls	Mary Ann Mercer	7:30	Chamblers	Melody	Broadcast
Organ Reveries	Organ Reveries	Ernie Jacksher	Church	Chamblers	Banquet of	Church
Organ Reverence	Orchestra	Orchestra	Service	Chamblers	Melody	Broadcast
			8:00	Chamblers		Church
Konstenaris Con.	Very	Sign Off	Church	Chamblers	Big Sister	Broadcast
When Day's Done			Service	Chamblers	Big Sister	Church
News			8:30	Chamblers	Big Sister	Broadcast
Sign Off			Church	Chamblers		Church
			Service	Chamblers		Broadcast
			9:00	Chamblers		Church
			Church	Chamblers		Broadcast
			Service	Chamblers		Church
			9:30	Chamblers		Broadcast
			Church	Chamblers		Church
			Service	Chamblers		Broadcast
			10:00	Chamblers		Church
			Church	Chamblers		Broadcast
			Service	Chamblers		Church
			10:30	Chamblers		Broadcast
			Church	Chamblers		Church
			Service	Chamblers		Broadcast
			11:00	Chamblers		Church
			Church	Chamblers		Broadcast
			Service	Chamblers		Church
			11:30	Chamblers		Broadcast
			Church	Chamblers		Church
			Service	Chamblers		Broadcast
			12:00	Chamblers		Church
			Church	Chamblers		Broadcast
			Service	Chamblers		Church
			12:30	Chamblers		Broadcast
			Church	Chamblers		Church
			Service	Chamblers		Broadcast
			1:00	Chamblers		Church
			Church	Chamblers		Broadcast
			Service	Chamblers		Church
			1:30	Chamblers		Broadcast
			Church	Chamblers		Church
			Service	Chamblers		Broadcast
			2:00	Chamblers		Church
			Church	Chamblers		Broadcast
			Service	Chamblers		Church
			2:30	Chamblers		Broadcast
			Church	Chamblers		Church
			Service	Chamblers		Broadcast
			3:00	Chamblers		Church
			Church	Chamblers		Broadcast
			Service	Chamblers		Church
			3:30	Chamblers		Broadcast
			Church	Chamblers		Church
			Service	Chamblers		Broadcast
			4:00	Chamblers		Church
			Church	Chamblers		Broadcast
			Service	Chamblers		Church
			4:30	Chamblers		Broadcast
			Church	Chamblers		Church
			Service	Chamblers		Broadcast
			5:00	Chamblers		Church
			Church	Chamblers		Broadcast
			Service	Chamblers		Church
			5:30	Chamblers		Broadcast
			Church	Chamblers		Church
			Service	Chamblers		Broadcast
			6:00	Chamblers		Church
			Church	Chamblers		Broadcast
			Service	Chamblers		Church
			6:30	Chamblers		Broadcast
			Church	Chamblers		Church
			Service	Chamblers		Broadcast
			7:00	Chamblers		Church
			Church	Chamblers		Broadcast
			Service	Chamblers		Church
			7:30	Chamblers		Broadcast
			Church	Chamblers		Church
			Service	Chamblers		Broadcast
			8:00	Chamblers		Church
			Church	Chamblers		Broadcast
			Service	Chamblers		Church
			8:30	Chamblers		Broadcast

Around Your Radio Dial — Monday

Programs are supplied to The Bulletin and any variations are due to last-minute changes of stations concerned.

CKUA (E.T.) 580	KOA (NBC) 830	CFCA (E.T.) 910		CBX (Alta.) 1010	KSL (CBS) 1160	CFRN (E.T.) 1260	CKUD (Host Broc) 1330
			8:00	CBC News	Arthur Godfrey	News	News & Sport
Almanac	Marriage Of Two	Sports	8:15	Morn. Devotions	Arthur Godfrey	News Tic Toc Seven	Sun at Breakfast
Almanac	Dark Horse	H Sunset Serv.	8:30	Musical Program	Arthur Godfrey	Tic Toc Seven	Central Alberta
	Lew Lawton	South Side Show	8:45	Morn. Comment	Rosemary	Open Markets	Sound-Off
On the Organ	News	Grain	9:00	Road of Life	W. Warren	Club 1200	Central Alberta
Concert Corner	Waltz Festival	Road of Life	9:15	Big Sister	Aunt Jenny	Club 1200	Sound-Off
Concert Corner	Free For All	Timely Fare	9:30	What's Your Beef	Helen Trent	Club 1200	Central Alberta
Music Moderns	Free For All	Music Limited	9:45	Laura Limited	Our Gal Sunday	Club 1260	Sound-Off
News	Home Forum	Rollin' the Range	10:00	CBC News	Big Sister	News	News
Bulletin Board	Home Forum	Aunt Lucy	10:15	Aunt Lucy	Ma Perkins	Personality T	Morn. Meditations
Half Hour	Junior Program	Let's Do Things	10:30	Let's Do Things	Dr. Malone	Kate Aitken	Singing Strings
Holiday	News Stock Show	Canvase Calling	10:45	Canvase Calling	Guiding Light	Woman's World	Singing Strings
Farmers' Forum	Double 'O' Nothin'	Happy Gang	11:00	Tuneful Tunes	Arthur Godfrey	Dan Daly	Off the Record
Music While	Dandy Don &	Happy Gang	11:15	Happy Gang	Arthur Godfrey	Daily Diary	Off the Record
You Work	Today's Children	Harry Gang	11:30	Harry Gang	Arthur Godfrey	Luncheon Club	Off the Record
News	Light Of World	Hits Matinee	11:45	Hits Matinee	Arthur Godfrey		Off the Record
Sport Hitlites	Life Can Be Bful	Road of Life	12:00	News & Weather	Arthur Godfrey	Date with Music	Musical
	Road of Life	Young	12:15	Farm Broadcast	Arthur Godfrey	Singin' Sam	Roundup
Farm News	Right to Happiness	Right to Happiness	12:30	Farm Broadcast	Arthur Godfrey	News	News & Sports
Music Lovers	Backstage Wife	Life Can Be Bful	12:45	Saddle Rhythm	Hollywood News	Sports Parade	Carson Robinson
Music Lovers	Stella Dallas	Ma Perkins	1:00	Life Can Be Bful	Gary Moore	Farm Notes	Rendezvous
Music Lovers	Lorenzo Jones	Pepper Young	1:15	Ma Perkins	Show	Consert	Rendezvous
	Widder Brown	Right to Happiness	1:30	Pepper Young	Gary Moore	Favorites	Rendezvous
Make Way	Dot Marries		1:45	Right to Happiness	Show		Deems Taylor
for Mary		News	2:00	Hilltop House	Gary Moore	W. Edmonton	Deems Taylor
	Plain Bill	Prairie Song	2:15	Mary Marlin	Show	Variety Show	The Homemaker
Country	Bessie Allan		2:30	Ma Perkins		Matinee	The Homemaker
Record Album	Record Album	News	2:45	Young Dr. Malone	News		
		Prairie Song	3:00	Alberta Memos	Bugnter Day	Treasure Chest	People and
		Prairie Song	3:15	Alberta Memos	Joyce Drake	Gospel Singer	Places
	Dr. Paul		3:30	Let's Listen	Curt Massey	Heaven and	People and
	Woman's Secret		3:45	Claire Wallace		Home Hour	Places
		Western Food	4:00	Brave Voyage	Make Believe	Highway 1260	Bud Button's
		For Less	4:15	Don Messer	Ballroom	Highway 1260	Roundup
			4:30	UN Commentary		Riders Pur-Nage	Showman
			4:45	Dinner Dance		Show	Evening Drums
			5:00	Bernard Hruden	Inner Sanctum	Inner Sanctum	Deems Taylor
			5:15	Betty Philips	Inner Sanctum	Arthur Godfrey	Deems Taylor
			5:30	Magic Adventure	Mrs. Burton		The Homemaker
			5:45	CBC News			The Homemaker
			6:00	Time On My	News	Treasure Chest	People and
			6:15	Hands	Bugnter Day	Gospel Singer	Places
			6:30	Jean Cotton Trio	Joyce Drake	Heaven and	People and
			6:45	Jean Cotton Trio	Curt Massey	Home Hour	Places
			7:00	Radio Theatre	Make Believe	Highway 1260	Bud Button's
			7:15	Radio Theatre	Ballroom	Highway 1260	Roundup
			7:30	Radio Theatre		Riders Pur-Nage	Showman
			7:45	Radio Theatre		Show	Evening Drums
			8:00	CBC News	My Friend Irma	Lowell Thomas	Personality Time
			8:15	News Roundup	My Friend Irma	Jack Smith Show	S. American Way
			8:30	Farm Forum	Blue Howe Show		Modern Concert
			8:45				Hall
			9:00	CBC News	Lowell Thomas	Lux & Roberta	Personality Time
			9:15	News Roundup	Jack Smith Show	Show	S. American Way
			9:30	Farm Forum	Lowell Thomas		Modern Concert
			9:45		Jack Smith		Hall
			10:00	Alberta Radio	Show	Record Review	Make Believe
			10:15	Forum		Record Review	Ballroom
			10:30	My Favorite		Nicholas	Murder At
			10:45	Husband			Midnight
			11:00	What's That From	Weather & Album	News	News
			11:15	What's That From	Album of Music	Parliament Hill	Time for Stars
			11:30	Name That Tune	Time for Stars	Andre St.	Time for Stars
			11:45			Souvenirs	
			12:00	News A Weather		News, Sports	News & Sports
			12:15	Sign Off		Sum to Stars	Wormwood Hrngs
			12:30		Ted Dale Orch.	Start to Stars	You Music
			12:45		Ted Dale Orch.		Morpheus Brngs
			1:00		Serenade to		
			1:15		Sleepy		
			1:30		News A Weather		
			1:45		Sign Off		

Business Opportunities (75)

Business Building

E. M. WOHL

Rainbow Agencies

GENERAL STORE

G. W. Taylor

Greene & Millar

Carr & Co.

HARDWARE STORE

Revenue Properties (76) Investments

Central

Molstad & Co.

LIMITED

Houses Wanted to Buy (77)

URGENT

MacGregor

Ph. 72172-75343

Melton's

West End Office

Radio Special

MacGregor

Ph. 72172-75343

Joe Hickey
Bill Keeley

Jim Aitken

L. T. Melton

WEST END BRANCH
10648A 124 STREET

SMART

BEAUTIFUL

NEAT

MacKenzie & Patrick

Houses For Sale (78)

Property Appraisals (77A)

VALUATIONS

Houses For Sale (78)

(Continued)

Hawkeye Investments Ltd.

PHONE 26360

Alloway Agencies

Avenue Real Estate

Loans and Insurance

Market

Real Estate

SAVE $500

Lovely Cottage Roof
Brand New Bungalow

Call or Phone
6-9 Evenings
9528 99A St. Ph. 23386

GEM AGENCIES

Houses For Sale (78)

(Continued)

SOUTH SIDE SPECIAL

H.B.R.

HUDSONS BAY RESERVE

SOUTH SIDE

NORWOOD
$6750 Cash or Terms

Robertson Church—Close

CENTRAL EAST

CATHEDRAL DISTRICT

Houses For Sale (78)

(Continued)

LOOK—$850 DOWN

NEAR SUMMIT DRIVE

BUILT UNDER N.H.A. SPECIFICATIONS AND TERMS

Possession 30 Days
Shown by Appointment Only
Royal Alex. District

HIGHLANDS—4-room stucco bungalow with attached garage to match. Virginia Park District.

4-room N.H.A. Bungalow. $2,350 cash. Balance $25 monthly.

See Mr. Fraser

NORWOOD

Houses For Sale (78)

(Continued)

L. Winterburn & Son

Phone 27744

Rents Going Up?

$2800

Donaldson & Sinton

FAIRVIEW

95 A St. close 118 Ave.

Alloway Agencies

J. C. Henderson

BONNIE DOON

King Edward School District

McCutcheon

AND CO.

UNIVERSITY DISTRICT

McBeth Agencies

10434 WHYTE AVENUE

Houses For Sale (78)

(Continued)

ARE
YOU
PARTICULAR
?

Harry Walker Co.

Real Estate and Insurance

REVENUE PRODUCER

SOUTH GARNEAU

McBeth Agencies

10434 WHYTE AVENUE

HOMES FOR SALE with down payment as low as $1,000.

DONALDSON & SINTON

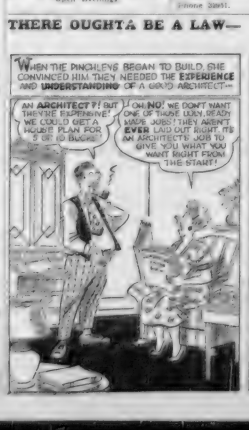
10257 117 STREET

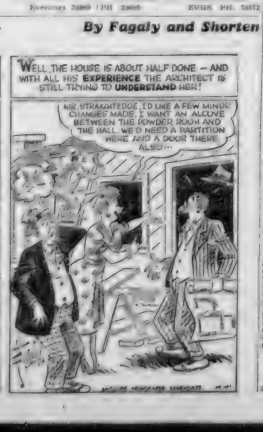
SEE THE LOCATIONS!
SEE THE OUTSIDE!

Then See Us for Inspection Privileges and Full Details

CUMMINGS AGENCIES

THERE OUGHTA BE A LAW— By Fagaly and Shorten





Houses For Sale (78)

(Continued)

Move Off That Dead End Street

The man or woman who has faith in the future of Edmonton and lives in a rented house is really living on a dead end Street. Let us assist you in getting back on a through thoroughfare in a home of your own. We have modern homes that can be bought with as low a down payment as $2,500 in all parts of the West End.

St. George's Crescent

NOW VACANT. This large 11-room ranch style bungalow with fast possession. 3 bathrooms, large living room, 4 bedrooms and den. Attractive kitchen with lots of built-ins. Located in popular Glenora district.

Westglen

$9,500

This splendid 4-room home is located near Westglen High and consists of large living room in-laid lino in cabinet kitchen, bath and two large bedrooms, and roomy closets. This unique home is in excellent value and immediate possession may be had. Drive out to personally inspect this attractive home this week. $4,500 cash will handle.

Inglewood

For those who can afford a large home accessible to downtown this 10 room home can be handled with $5,500 cash. Large sitting semi - bungalow, 4 bedrooms, 3-piece bath, 1st floor laundry, lot 50x120. Close to 124th Street trolley bus. Call on this one today.

$2,800 Down

5-room, 3 level cedar siding bungalow on 4-130 lot. Living room, dinette and kitchen on main floor, 2 bedrooms and 3-piece bath 2 stairs up, 3rd bedroom in 7 stairs down; lots of closets and cupboard space.

FOR FURTHER PARTICULARS CONTACT

Joe Hickey
Bill Keeley
OR
Jim Aitken
Specializing in Edmonton West FOR

L. T. Melton

Real Estate
WEST END BRANCH
10648A 124 STREET

BUS. PHONES 81545 AND 84736
RES. PHONE 83869

GLENORA

128 Street and 108 Avenue

1-DAY possession large year-old stucco semi-bungalow, has entrance vestibule, living room 12x17 with mantel fireplace; maple flooring, large cabinet kitchen, Pembroke bath; 2 bedrooms and 4th bedroom could easily be finished off upstairs by handyman if desired, full 7-4" basement, space for 2 extra rooms if desired. Close schools and high school. Large lot, improved street $6,850. $2,050 cash, balance $45 monthly includes taxes.

HUDSON'S BAY RESERVE

Near Royal Alex Hospital

Month possession year-old frame semi-bungalow, has entrance vestibule, living room, cabinet kitchen, Pembroke bath, UNFINISHED semi-finished space for extra room if desired. Full high basement. Large lot. Maple flooring. Close school and bus. $9,200. $2,250 cash, balance $31 monthly including taxes.

PARKDALE SOUTH

75 Avenue near 109 Street

Month possession 6-room frame semi-bungalow, has entrance vestibule, living room with mantel fireplace, large cabinet kitchen with breakfast nook, bath with linen closet, 4 bedrooms, thermostatic furnace and water heater. Heated garage. Close to schools and bus. $8,500. Terms arranged.

WESTMOUNT

129 Street near 111 Avenue

Possession new 5-room stucco bungalow, has entrance vestibule, living room with mantel fireplace, dining room, lovely cask flooring, cabinet kitchen, 2 good bedrooms, Pembroke bath and linen closet. Full high basement. Large lot. Close to Westmount, Separate and Westglen schools in good location. $11,000. $4,400 cash, balance monthly.

WINDSOR PARK

Possession large new lovely stucco bungalow, 30x34', has entrance vestibule, large living room with mantel fireplace, dinette, lovely oak flooring, spacious cabinet kitchen, 3 large Bedrooms Plate picture window, Pembroke bath and linen closet. Thermostatic furnace fired hot water heating. Close to Close to schools and bus. Close to close university. $12,000. $5,500 cash will handle, $61.42 monthly. This is North nearing, if you want a good home.

TO BUY OR SELL SEE

MacGregor

Member Edmonton and Alberta Real Estate Association
11030 97 STREET

Ph. 72172-75343
Day or Evenings

BUNGALOW DUPLEX

SOUTH SIDE: Attractive California Stucco bungalow, strictly modern in every respect. Good sized living room with fireplace, 2 large bedrooms, cabinet kitchen, 4-piece bath, hardwood floors. There is also a basement suite with separate entrance consisting of living room with fireplace, kitchen, 2 bedrooms, shower and toilet. This is a splendid home and investment proposition at the reduced price of $9500 with $2000 down and the balance in monthly payments. Early possession.

Sam B. Ferris

(Exclusive Agent)
103-104 Strand Treasure Bldg. Ph. 26412

Houses For Sale (78)

(Continued)

HIGH revenue from 8-room 2-suite bungalow. Furnished 9642 123A Avenue. No agents.

3-ROOM House with bath and all utilities Full Price $4,200. Easy terms. Apply at 12063 105 Street.

GOOD VALUE

4-room bungalow on cement foundation. Cost and would sell for $4,150. Paper and Paint. For quick sale, $3,650. Terms $1,200 cash, balance $40 monthly.

M. E. Crozier

Agencies
10366 104 St. Ph. 26824; Eve. 23883

EXTRA VALUE
LOW PRICED

HOMES

$4400

ATTRACTIVE 4 - room stucco bungalow. South Side. Living room, 2 bedrooms, 4-piece bathroom, full basement. Lights, water and sewer connected. Full price $4400. Terms arranged.

$4950

MODERN 4 - room semi-bungalow. Living room with fireplace, 2 bedrooms, 4-piece bathroom and basement. Gas heating. Lights, water and sewer connected. Full price $4950. Terms.

$8200

LOVELY 4-room stucco bungalow. Located in the heart of 124th Street. Has attractive living room with fireplace, 2 bedrooms, bathroom, beautifully panelled hardwood floors. Full basement with laundry trays and garage. Immediate possession. Full price $8200. Terms.

Selling Homes is Our Business

Havard

Real Estate

1 Merrick Building, 10344 Jasper Ave.
Phone 23519 Evenings 86846

L. T. Melton

Main Office
Phone 42181

$1,200 Down
All Utilities

NEAR 25 A Comfortable 1-room Four Room Bungalow in an excellent district. Light, water, sewer and gas. $3,600 or $1,200 Down. Balance $40 a Month. Quick Possession.

River Heights N.H.A.

THIS BEAUTIFUL Artistic Three Level Home offers the family a large living room 14' 6" by 22' 6" with fireplace. Large dining room has attractive hardwood floors. There are 3 bedrooms and a large sunny kitchen on the main floor. Price $13,500 with $2,500 Down. Possession 30 Days.

Down—$2,608—Down

LARGE 4-ROOM Semi-bungalow with space for additional rooms upstairs. Living room, dining room, kitchen and bedroom downstairs. Sound full basement. Close to bus, school and shopping. Priced right at $5750. Reasonable terms. Possession 30 Days.

NHA—$7,900—NHA

BEAUTIFUL Brand New Large Four Room Pebble Stucco Bungalow. Bright living room with fireplace. Very smart cabinet kitchen. Two large bedrooms with ample closet space. Full size basement. Priced at $7,900 with $1,200 Down. Balance $29 monthly plus taxes. Immediate Possession.

Call
Geo. Wharry
Don Heiken
—For—

L. T. Melton

Real Estate

10075 100th STREET. PHONE 42181

NEW stucco 4 room bungalow top of Connor's Hill. Central hall plan. Living room with dining alcove. Kitchen, bath and two good sized bedrooms. Price $9,450.

Contact W. L. WATSON

Weber Bros.

Agencies, Ltd.
10013 101A AVE. PHONE 23461

Edmonton West

COSY 4-room home with BASEMENT 105 on 118 Street, close to 107 Ave. Trolley bus. Has light, gas & sewer in the lane, and a Stand Pipe. $7500.00 down. $60.00 per month. Full price only $6,660.00.

SEE

Fred Hickey

Specializing in Edmonton West
For

L. T. Melton

Real Estate

10075 100th Street. PHONE 42181
Residence—85669

121 St., Close Jasper Ave.

8 - room Duplex. Hardwood floors. Each having separate entrances. Full basement with rumpus room. Revenue $140 per month. Exceptionally good buy. Only at $9,500—$3,500 cash.

86 Street, Parkdale

6-room bungalow with 2-room suite rented $45. Main floor suite in basement rented $45. Nice 4-room duplex at rear for garage. Hardwood floors, fireplace, 2 bedrooms, living room and kitchen. Price $8,500—$4,500 cash.

Ralph W. Treasure

REAL ESTATE—INSURANCE
1 Bennett Block. Ph. Days 24741-41747
Evenings 86541-41810

Houses For Sale (78)
(Continued)

1-ROOM House, double plumbing $4,800. 1506 92 St.

HIGHLANDS—New four-room stucco bungalow, $6,000. 10412 9 Street.

GARNEAU

Very attractive stucco Bungalow of 4 rooms and bath, excellent location, University, 4 blocks 109th Street, close to bus and shopping centre. This property is well kept and beautifully decorated, with garage and paved garage. Possession within one month.

To insect Th. 24622, Eve. 34144.

The Locators Ltd.

10161 100A Street.

Garneau - University

SEE 11054 85 AVE—Modern 6-room home, three bedrooms and den. Lounge room, dining room, kitchen, tiled bathroom, extra bedroom over Garage. Choice location. Immediate possession. Full price $11,500. Terms can be arranged. Phone for appointment. 4-6 units

Mrs. Crockett—Phone 34950

Royal Alex District

4-ROOM bungalow. Has been reduced in price as owner must go. Garage. Close hardwood floors throughout. Large living room, modern, new semi-oval type tub, etc. $4,500 cash. Balance like rent at $35 per cent.

South Side Homes

One-year-old stucco bungalow, 4 rooms and bath. Fully modern, hardwood floors, $7,500. $2,200 cash, balance $60 per month, including taxes. Close to bus and shopping.

Full Price $7,750

King Edward District

2 years old 4-room stucco bungalow. A real modern home. Full price $7,750 cash. Balance easy terms.

Home and Income

South Side, 1 block to trolley bus, near 104 stucco bungalow. Main floor, 4 rooms and bath. Fully modern, hardwood floors throughout. Full basement has self-contained 2-room suite with private entrance. Large corner lot, ample room for garage. Immediate possession. Price $8,500. Terms.

K. H. Berge

City Homes, Acreage, Farms
10321 WHYTE AVE. PHONE 36153
Day or Evening

TRADE TRADE TRADE

Suburban 6 room Bungalow. House in really good condition, with garage. Insulated roofs and walls. Avenue, can be moved. Valued at $5,000. Will trade for house or house and garage, 8th District.

Edmonton Real Estate Service Ltd.
10 McLean Bldg. 10310 97 St.
Phone 24405 Evenings 24290

"$8500 DOWN"

5 ROOM BUNGALOW WITH 4 PIECE BATHROOM. Full basement, garage, modern plastering. "A GOOD BUY AT $8,500." Call at once for this home. IMMEDIATE POSSESSION. SOUTH SIDE LOCATION.

Call Bacon Limited—28644

WESTEND—122 ST.!

ATTRACTIVE 1 YEAR OLD 4 ROOM bungalow, with full basement and bath—room in kitchen, hardwood floors throughout, 3 piece bathroom—all tiled. Large lot. PRICE $8,250. $1,000 cash, balance $60 per month.

WESTEND—110 ST.!

SPACIOUS BUNGALOW 28 x 40 ft. 2 rooms with living room fireplace, hardwood floors throughout, 4 piece bathroom, 3 bedrooms, with two roomed suite in basement, with private entrance. Large lot. Immediate possession. Price $11,500. Terms.

See Dan McGregor at 7266 eve.

MONARCH

INVESTMENT AGENCIES
9940 103rd Avenue Ph. 29584
Family Allowance Building
RALPH LINEGER, Manager

COZY BUNGALOW well located on 2nd level above river valley and Legion. 4 good rooms and bath, with full basement, with separate entrance and room for rent. Stucco exterior, cabinet kitchen and in good condition. Deep lot—room for some nice garden. Close to shops for quick sale, cash or terms. Immediate possession. Price $6,500. Terms. Vacant and ready to occupy. This home is a good home and splendid buying

Sam B. Ferris

(Exclusive Agent)
804-5 Strand Theatre Bldg. Ph. 22557

107 St. & 78 Ave.

Semi-bungalow, new, 4 large bedrooms, kitchen, dining room, living room. Immediate possession. Full price $11,250. Half cash.

Robert Croteau

Real Estate
10042 JASPER AVE. PHONE 26667

LEAH AND PUGSLEY
5-10 BRAITHWAITE THOMPSON BLOCK
Phone 22595 Eve. 33557 and 24677

NEW BUNGALOW—Corner, facing 2 boulevards, 10 living room, with fireplace and large windows facing south, 3 bedrooms, with hardwood floors, 4 piece bathroom, colored tile, cabinet kitchen, with breakfast nook, full basement, with 2 piece bathroom, oil furnace, garage, paved lane. Close to bus, shopping centre and schools. Immediate possession. Price $11,500. Terms.

See Mr. Bennett

—AT—

Greene & Miller

49½ Money to Loan
Real Estate and Business Brokers
209 TEGLER BLDG. PHONE 29282

HEY, WAKE UP!

If you haven't your BULLETIN Want Ads, don't forget that some one want to buy or sell ANYTHING they are on the job to help you. It's easy, too. Just call 42111 and ask for a friendly, helpful ad taker.

Houses For Sale (78)
(Continued)

CENTRAL: Extra well-built semi-bungalow near city centre. Very like large modern kitchen, ideal for serving stove. Good living room, with fireplace, hardwood floors, colored bathroom on main floor, 2 bedrooms upstairs, 3 bedrooms, finished in insulation, attached garage. Landscaped. $8,500 cash. Balance N.H.A. terms with 3½% interest.

SOUTH SIDE: Modern, semi-bungalow, 2 bedrooms, living room with fireplace, bath, kitchen, unfinished bedroom upstairs. Furnace in basement. Hardwood floors. Corner lot. Full price $6,500. Terms.

W. L. Wilkin Ltd.

Phone 24407. 10076 Jasper Ave.
Evenings 26230 or 24958

$8,000

Total price of an almost new [illegible] Bungalow [illegible] Bathroom [illegible] Hardwood floors throughout. Large lot. Possession two weeks. 219 close in west.

Hegler Agencies

408 AGENCY 86-286
Phone 22048 - 22866

WEST END

124 STREET

Immediate sale by owner of 4 room modern home bungalow in new condition, with modern conveniences throughout. Hardwood floors, with master bedroom, with 2 piece bathroom, which has twin clothes closets, hardwood flooring, pembroke bath, lovely cabinet kitchen, full high basement, suitable extra rooms if desired, 10x10½ in rumpus walks, china cupboard, fireplace and open screens, fruit and vegetable cellar, attached garage, paved lane. Close to bus, shopping centre, schools and churches. Immediate possession. Price $7,500. Terms. Owner leaving city. Can be seen anytime. 10 Sw. Call 24405 or 24958.

KING EDWARD

83 Ave. Near 99 Street

Immediate sale by owner of large 2-storey 7 room home, with hardwood floors throughout, 3 bedrooms upstairs, 2 piece bathroom, 4 piece bathroom on main floor, fireplace, panel living and dining room, with French doors between, cabinet kitchen, with breakfast nook, full basement, with 2 piece bathroom and laundry tray, oil furnace, garage, paved lane. Close to bus, shopping centre, schools and churches. Immediate possession. Price $9,500. Terms. Owner leaving city. Can be seen anytime. 10 Sw. Call 24405 or 24958.

TO BUY OR SELL SEE

MacGregor

Member Edmonton and Alberta Real Estate Associations
11039 97 STREET

Ph. 72172-75343

Day or Evening

HIGHLANDS

Good STREET, close to bus — six room frame home, full basement. This is a very clean home, special $6,000.00.

SOUTH SIDE

99th AVENUE close to Riverside Park — 6-room home — fairly modern. $7,500.00.

Ross M. Hammond

2 Mercer Bldg. 10209
Evenings 76076 - 32955 - 34857

VIRGINIA PARK

FULLY MODERN 4-room stucco bungalow on large corner lot, with 2 piece bathroom, hardwood floors throughout. Full basement. Price $6,000 with reasonable terms.

WINDSOR PARK

An exceptionally large fully modern 6-room, stucco bungalow, with hardwood floors throughout, 4 piece bathroom, with colored fixtures, 2 bedrooms on main floor, 1 bedroom in basement, with two roomed suite in basement, with private entrance. Large lot. Immediate possession. Price $11,500. Terms.

Varsity Realty Ltd.
Office Phone 33111

Spencer & Grierson

LIMITED
REAL ESTATE, INSURANCE LOANS
211 BIRKS BLDG.
Ph. 23030-24217 Res. 44195-74490-27867

MONARCH

INVESTMENT AGENCIES
9940 103rd Avenue Ph. 29584
Family Allowance Building
RALPH LINEGER, Manager

COZY BUNGALOW well located on 2nd level above river valley and Legion. 4 good rooms and bath, with full basement, with separate entrance and room for rent. Stucco exterior, cabinet kitchen and in good condition. Deep lot—room for some nice garden. Close to shops for quick sale, cash or terms. Immediate possession. Price $6,500. Terms. Vacant and ready to occupy. This home is a good home and splendid buying

Sam B. Ferris

(Exclusive Agent)
804-5 Strand Theatre Bldg. Ph. 22557

107 St. & 78 Ave.

Semi-bungalow, new, 4 large bedrooms, kitchen, dining room, living room. Immediate possession. Full price $11,250. Half cash.

Robert Croteau

Real Estate
10042 JASPER AVE. PHONE 26667

LEAH AND PUGSLEY
5-10 BRAITHWAITE THOMPSON BLOCK
Phone 22595 Eve. 33557 and 24677

NEW BUNGALOW—Corner, facing 2 boulevards, 10 living room, with fireplace and large windows facing south, 3 bedrooms, with hardwood floors, 4 piece bathroom, colored tile, cabinet kitchen, with breakfast nook, full basement, with 2 piece bathroom and laundry tray, oil furnace, garage, paved lane. Close to bus, shopping centre, schools and churches. Immediate possession. Price $11,500. Terms.

See Mr. Bennett

—AT—

Greene & Miller

49½ Money to Loan
Real Estate and Business Brokers
209 TEGLER BLDG. PHONE 29282

HEY, WAKE UP!

If you haven't your BULLETIN Want Ads, don't forget that some one want to buy or sell ANYTHING they are on the job to help you. It's easy, too. Just call 42111 and ask for a friendly, helpful ad taker.

Houses For Sale (78)
(Continued)

SOUTH SIDE

New 4-room stucco bungalow, S.H.A. basement, hardwood floors, colored kitchen with double drainboard sink, 4 piece bathroom, panelled living room, oil furnace, insulation, attached garage. Landscaped. $8,500 cash. Balance S.H.A. terms with 3½% interest.

PH. 42254

POSSESSION

NOW—NOW good family home sale by owner. Living room, dining room combined with fireplace, kitchen, 3 bedrooms on main floor, 4 piece bathroom and bath. Must conveniently located. Immediate possession. 10405 Street. For further information phone 24219

John Dacey

10927 - 97 Street

THREE room stucco bungalow, large living room with fireplace, New attic bedroom, modern cabinet kitchen, 3 piece Pembroke bath, linen closet. Lovely large modern kitchen, built-in cupboards. All rooms are bright and sunny. Three room basement suite, with private entrance. Comprises 2 bedrooms, living room and kitchenette. Rented at $40 per month. Part cash will handle. Can be seen anytime. 10 Sw. Call 24405 or 24958.

K. H. Berge

City Homes, Acreage, Farms
10321 WHYTE AVE. PHONE 36153
Day or Evening

HUDSON'S BAY RESERVE

105 St. and 113 Ave.

IMMEDIATE POSSESSION — Large 5-room bungalow, with full basement, S.H.A. mortgage for $7,000 at 3½% per cent. Hardwood floors throughout. Tiled bathroom. Panelled living room. Has 3 bedrooms upstairs. Full basement, with 2 piece bathroom. Has 2 rooms finished in insulation. Attached garage. Lot 50' x 150'. Landscaped. Very attractive home. Price $12,500. $5,500 cash, balance $60 monthly, including taxes.

TO BUY OR SELL SEE

MacGregor

Member Edmonton and Alberta Real Estate Associations
11039 97 STREET

Ph. 72172-75343

Day or Evenings

GOOD LOCATION

4-room new bungalow with full size basement. All on lot. Suite in basement. Price $7,250. Easy terms. Call Ins. Ltd.

Parkdale Real Estate

8945 118 Ave. Ph. 75566

SOUTH SIDE

4-Room Bungalow, 2 fully modern bedrooms, 4 piece bathroom, panelled living room, oil furnace, insulation, attached garage. Price $6,500. $1,000 cash will handle. Balance on easy terms.

CROMDALE

4-Room, Basement, cozy bungalow, in handy town of Gibbons. Only $4,500. Terms. Immediate possession. Phone 24405 or 24958.

SOUTH SIDE

See this good 5-room Century construction 2 bedroom. It is basement on first floor. Close to school and transportation. Full price $6,500. Terms can be arranged and easy payments on balance.

DELTON

Are you looking for an attractive suburban home? Surprisingly reasonable prices are one of many attractions in the beautiful 5-room suite in the basement bungalow. Has 2 bedrooms, fully insulated on a large 1-4 block. Only $7,500. Terms. Call us for full particulars.

Molstad & Co.

LIMITED
Real Estate and Insurance
For Courtesy, Service and Satisfaction
Ph. 22031-22032
Phones—
24405, 22866 Phone 22866, 24951, 24220

11216 - 86TH ST.

Revenue Home

Attractively Priced

NEW—SEMI-DETACHED. Five rooms and bath on each side. Hardwood floors. Forced air Heating.

PLUS

A DETACHED BRICK contained suite in basement. Price $6,750. on terms.

Down - $3,000 - Down

Beautiful 4-bedroom, 2-storey home, with hardwood floors throughout. Attached garage. Fine corner location.

N.H.A. HOMES

4 AND 5 ROOMS, 2 bedrooms. Hardwood floors. Full basement. Low down payment. Balance like rent. Ph. 24405 or 24958.

GLOBE

INVESTMENTS LTD.
10 LA PRAIRIE BLDG.
Phone 24405 Evenings 24958

10228 153 Street

Phone Henry Curiel
Res. 28647 Evenings 26695

Gem Agencies

10 JASPER AVENUE PHONE 22866

Every day many 1949 Homes are found by using BULLETIN WANT ADS.

Houses For Sale (78)
(Continued)

KING EDWARD

57 Avenue Near 99 Street

14 DAY POSSESSION—Large 8-room stucco bungalow, entrance hall, living room with open fireplace, dining room, sun parlor, kitchen and stairs to basement. UPSTAIRS 3 good bedrooms and bath, good cupboard space, hardwood floors, concrete foundation, landscaped lot, close to bus and stores. Suitable family home or home with revenue. In excellent location. $10,500 cash will handle.

WINDSOR PARK

147 Street

POSSESSION large new semi-bungalow, semi-modern finish with latest type hot water heating and carpet throughout. Has entrance vestibule, large living room, 19x20', large dining room, lovely oak flooring, 3 bedrooms, 4 piece bathroom, cabinet kitchen, with breakfast nook, full basement, with 2 piece bathroom, oil furnace, garage, paved lane. Close to bus, shopping centre, schools and churches. Immediate possession. Price $14,500. This is a good spacious home in an excellent location.

GLENORA

124 Street

MONTH possession, large 9-room stucco home in excellent condition, with heated garage and $150 monthly revenue, with 4 rooms for owner. Has entrance vestibule and stairway up, panelled living room, fireplace, cabinet kitchen with breakfast nook, 3 bedrooms, 4 piece bathroom, hardwood floors, built-in china cupboard, basement, with 2 bedrooms, 2 piece bathroom, laundry tray, oil furnace, garage, paved lane. Close to bus, shopping centre, schools and churches. Immediate possession. Price $14,500. Terms. Owner leaving city. Can be seen anytime. 10 Sw. Call 24405 or 24958.

TO BUY OR SELL SEE

MacGregor

Member of Edmonton and Alberta Real Estate Associations
11039 97 STREET

Ph. 72172-75343

DAY OR EVENINGS

WEST END

Six-room semi-bungalow, two years old. Has living room, dining room and kitchen on main floor. Two nice bedrooms up. No. 1 oak flooring. First floor covered with heavy carpet. Plate glass in front. Basement very good. Has automatic oil furnace and hot water tank. Lot 50' x 150', landscaped. Very good heated garage. $10,000 cash will handle.

E. M. WOHL

Rainbow Agencies

1409 Jasper Ave Phone 82645

L. T. Melton

Central Edmonton

$1250

DO YOU have $1250.00—Can you spare $1250.00? Are you prepared to invest this amount for your family? Extremely attractive proposition. If you are not in a rush for possession, please do not reply to above advertisement. P. S. 5 rooms and bath. Full price $6,000. P. P. S. TOTAL PRICE $7,250

Revenue

REVENUE PROPERTY in central Edmonton. Two 3-room suites. Each suite has private entrance. Separate heating. Separate hydro meters. Two bedrooms in each suite. Separate bath for each suite. Good location. Close to bus. Close to schools. Close to stores. Immediate possession. Price $6,500. Terms.

Parliament District

FIVE room timber block semi-bungalow, full water bowl. One room in basement. Lot 50 x 150. Price $5,000. Terms.

Norwood

FIVE room home, close to stores and transportation. Landscaped. Immediate sale. Price $4,500. Terms. This is a real home, and is well located. 30 day possession. Total price $5,000.00.

FOR THE ABOVE SEE

Phil Butler

FOR

L. T. Melton

Real Estate

Bus 42301 10075 102th Street
Residence 45609

RIVER VIEW

7 DAYS POSSESSION — 4-year-old home on river flats. Has 3 bedrooms, panelled basement room, with 2 piece bathroom, hardwood floors throughout. Has 4 piece bathroom, cabinet kitchen, Pembroke bath, 50'x150' lot. Close Highlands public school and stores. This is an exceptionally well built home in a very convenient and central location. Immediate possession. Price $9,500. Terms. Insurance Monday.

TO BUY OR SELL SEE

MacGregor

Member of Edmonton and Alberta Real Estate Associations
11039 97 STREET

Ph. 72172-75343

DAY OR EVENINGS

Lots for Sale Wanted (79)

CHOICE residential lot, Highland District. Between 66 and 69 Street. $1500. Phone 73632.

[illegible] Lot [illegible] Phone [illegible]

[illegible] Lot [illegible] Phone [illegible]

[illegible] Lot [illegible] Phone [illegible]

Autos For Sale (101) (Continued)

COMPLETE NEW STOCK
At Lower Price Levels

1949 Chevrolet 5 Passenger Coupe, All accessories $2,475
1949 Meteor Sedan, as new $2,045
1947 Chevrolet Coach $1,695
1946 Chevrolet Sedan, Black $1,525
1946 Plymouth Sedan $1,325
1941 Ford Coach $ 895
1940 Plymouth Sedan. New rubber $ 745
1940 Pontiac Sedan $ 895
1936 Oldsmobile Sedan $ 495
1936 Plymouth Sedan, beautiful condition, on consignment $ 695
1935 Ford Coach $ 375
1929 Sedan, winterized $ 125
1948 Ford 1 Ton Express $1,495

TRADE — TERMS — OR CASH

COCKRALL & DICKSON
9615 118 Avenue Phone 71345

Kallal Motors Ltd.
Edmonton's Leading Used Car Dealers
BONDED FOR YOUR PROTECTION
1946 Ford Sedan. Heater.
1949 Chevrolet Deluxe Sedan R&H.
1949 Chevrolet Coach. Heater.
1946 Meteor Coach. R&H.
1946 Ford Coach. Heater.
1948 Chrysler Windsor Sedan, equipped
1947 Chev. 1 ton Chassis.
1947 Chev. Sivlemaster Coach.
1946 Chevrolet Sedan
1942 Pontiac Coach.
1941 Dodge Sedan.
1940 Chevrolet Sedan.
1937 Terraplane Sedan.
1930 Whippet Sedan.
1932 Ford V-8 Coach.
1930 Chev. Open Roadster.
1928 Chev. Sedan.
A good selection of new and used trucks in reputable makes and models.

Kallal Motors Ltd.
CASH — TRADE — TERMS
11424 JASPER AVE. PH. 82496
10805 JASPER AVE. PH. 28005

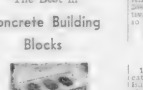
1948 PONTIAC Club Coupe, radio, heater, under warranty, like new, only $2,350. Phone 88 or 88 Jasper.
SILVAK MOTORS PH. 27888

TRY KALLAL MOTORS
1934 FORD Sedan, new tires, new finish, heater, starter. $495. Call evenings 82-2-2.
1940 PONTIAC Super Streak Deluxe Sedan
Excellent Lines Low Mileage Little to See

McDonald's Car Sales
1941 STUDEBAKER Champion Sedan, good condition. Guaranteed. Terms may be arranged. Apply 11040 Jasper Street. Phone 71647.

LEAVE YOUR CAR IN DAYTIME—TAKE IT HOME AT NIGHT
SPOT CASH FOR GOOD CARS
1946—1946 Models
HALDIS WALKER
10259 10. Street Phone 72043
Semi-Display

The Best in Concrete Building Blocks

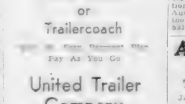


BUILT FOR PERMANENCE
ALTHOUSE AND SONS
12305 66 Street Phone 72204



Oilmen Take Your Home With You. A Completely Furnished Porta Home or Trailercoach

United Trailer Company
11040 101 STREET PHONE 25445



DETROIT All-Wheel-Drive TRACTOR
Combined equipment includes: Mill, Industrial Crawler and Loader. "Crab"

DEALERS WANTED
C. N. Reader & Co.
(Distributors)
10081 98 Street Edmonton

Bar U.S. Airmen
WASHINGTON, England Nov. 8.—(AP)—U.S. Air Forces here in this area were ordered by their officers to stay out of this Lancashire town during a Communist parade today.

Semi-Display
Reminder



TRAIL CONCRETE PRODUCTS
Better Blocks . . .
. . . Better Building.
CEMENT BUILDING BLOCKS
Immediate delivery
Standard or colored stone face.
10342 71 STREET PHONE 70621

Auction Sales
By Don Ball and Associates
Monday, November 7th
AT 11:00 A.M.
Jos Young, 2 Miles South of Beaverlodge, Sawmill equipment consisting of 1 Model 4 Gilbert Edger; 1 Model 4 Gilbert Trim; 1 Model 4 Gilbert Slasher; 1 Model 36 Gilbert Resaw; 1 Model 4 Gilbert Jointer; 1 Model 4 Gilbert Shingle Machine; 1 Model 4 Gilbert Cut-off; 1 Model 4 Gilbert Planer; 1 Model 4 Gilbert Matcher; 1 Model 4 Gilbert Moulder; 1 Model 4 Gilbert Sander; 1 Model 4 Gilbert Lath Machine; 1 Model 4 Gilbert Shaper; 1 Model 4 Gilbert Tenoner; 1 Model 4 Gilbert Mortiser; 1 Model 4 Gilbert Boring Machine; 1 Model 4 Gilbert Saw Filer; 1 Model 4 Gilbert Swing Saw; 1 Model 4 Gilbert Band Saw; 1 Model 4 Gilbert Band Resaw; 1 Model 4 Gilbert Band Re-saw; 1 Model 4 Gilbert Band Re-saw; 1 Model 4 Gilbert Band Re-sa



CUSTODY of Judith Ann Rouff, 4, centre, was granted by Beaten court to Chinese laundryman Jack Ho, and his white wife, Berthilde, left. Ho's took child into their home with its mother's permission. Latter tried to get Judith back, but court ruled mother was not fit person to care for child. —(AP Wirephoto)

West Pooh-Poohs Soviet Sedition Claim

By John B. McDermott

BERLIN, Nov. 5.—(BUP)—The British-licensed Berlin Telegraf claimed today that a large underground resistance movement exists inside the Russian army.

The departure last month of two alleged reports from Russian officers, one of them a major, who had fled to the west.

Western allied intelligence authorities discounted the telegraph reports.

"I am willing to go along with the fact that there is discontent in the Red army," said a high intelligence officer. "But resistance inside the Russian army is virtually impossible."

The telegraph said pamphlets have appeared periodically in Russian troop barracks urging all soldiers to oppose their Communist dictators.

Telegraph said the leaflets, written in Russian, call for "death to the tyrants" and "freedom for the workers."

The Underground Group behind the leaflets identify themselves as the "NTS", the telegraph said. This symbolizes their slogan of "Truth to people."

Horoscope

By FRANCES DRAKE

Look in the section in which your birthday comes and find what your outlook is, according to the stars.

FOR SUNDAY, NOV. 6, 1949.

March 21 to April 20 (Aries) — Fine day all around, so you who must work or study are equally favored with those who have day free. All should attend church and enjoy helpful hours in wholesome way; help others, too.

April 21 to May 20 (Taurus)—Mighty friendly in your immediate sector, but more generous influences prevail in general; you can and should have a happy contribution to day, be good reading, healthy fun are "musts".

May 21 to June 21 (Gemini) — Best planetary day so far this very encouraging month. Bright thoughts, unique ideas for entertaining and pleasant charity matters favored. Thank God for healthy, enjoy family.

June 22 to July 23 (Cancer) — Day promising for all worthy interests and pleasures; you can make the most of month with fresh incentive. Remember God, thank Him, and add on to your home-healthy recreation.

July 24 to August 22 (Leo) — Fine indications for necessary tasks, all important matters and, of course, religious observance. Help others, too.

August 23 to September 22 (Virgo) — Writers, journalists, musicians, dramatists, and those in confidential positions highly favored in certain important aspects. You could be entertaining, and enjoyment and incentive in love affairs.

September 24 to October 23 (Libra) — Mild, pleasant day. It can be exciting, too, if activities require efforts for charity, worthy social affairs, church and community interests. Necessary duties should be new attractions.

October 24 to November 22 (Scorpio) — Especially favorable period for artistic professions, home, family interests. You personally can achieve unusual distinction from generous, unselfish effort. Pray, enjoy fun.

November 23 to December 22 (Sagittarius)—Excellent indications for most worthy matters; grand planetary day. If you are in time. Exciting, benefic months. Pray now that you may be mighty ambitious, constructive.

December 23 to January 21 (Capricorn) — Lend a hand, be helpful. Indications a magnificent and lucky period for good work and mankind's healthy recreation. Remember spiritual needs. Romance rules.

January 22 to February 20 (Aquarius) — Join the happy ones. Diversify your day a bit. Necessary duties can be dispatched quickly for some wholesome fun with loved ones; worthy friends. First of all your church, pastor.

February 21 to March 20 (Pisces) — Similar influences to Aquarius and Capricorn today; please read remarks to them. You can catch up with some responsibilities. Improve a talent or hobby. Do seek comfort in prayer.

You Born Today: Just, determined, very independent, you excel mightily in purpose. Artistic temperament, could do exceptionally well in a scientific or professional field, as diplomat, organizer in big undertaking, perhaps as engineer, lawyer. This of course, if you have rightly developed your inherent talents and capability and are using them constructively daily. Pray always for fortitude and patience, be tolerant with those less talented and don't balk at criticism, be sound suggestions.

Birthdate: John Philip Sousa, noted bandmaster and band conductor; Francis Lederer, actor.

FOR MONDAY, NOV. 7, 1949.

March 21 to April 20 (Aries) — Take things in philosophical manner; get to the point, don't hedge. In personal affairs be careful—especially dealing with opposite sex, elders.

April 21 to May 20 (Taurus) — By well-planned efforts and discerning nearsay, you can finish day with deserved credits. P.M. may present some slight contention. The practical Taurean will get by this okay.

May 21 or June 21 (Gemini)—Excellent aspects. Go along with sensible, independent Air, admired if not loved from worthy effort. Your problems, if any, will likely right from lack of fact, speaking out of turn.

June 22 to July 23 (Cancer)—Usual sort of mid-day with same mixed vibrations, especially during business hours. Watch for surprise competition making contracts, promoting your merchandise. Avoid snides.

July 24 to August 22 (Leo)—Perhaps a little on dull side. Pep up, go after things early, make your breaks, if need be. Develop a formula of action before putting it to work—thus avoid tendency toward haste, error.

August 23 to September 23 (Virgo)—Fine influences. Work, personal affairs should be pleasant, mostly profitable. Have assurance, do not worry over trifles, and count it a gain to hold worthwhile friends.

September 24 to October 23 (Libra)—Splendid, busy day with lucky breaks galore if you are tuned to advantages properly. Your own interpretations help; you'll do double be-lieving should be favored.

October 24 to November 22 (Scorpio) — Another fine planetary day with certain impetus as day unwinds; much success in general. Good period for auspicious position for intellectual and business matters.

November 23 to December 22 (Sagittarius)—Provocative indications mean care in handling your affairs to avoid snares, little errors. Manufacturing, building, research, professional efforts sponsored. Be alert.

December 23 to January 20 (Capricorn)—Don't squander or use valuable time for non-essentials. Work on a sustaining basis, ready to readjust quickly, effectively. Don't be too disturbed by difficulties.

January 21 to February 20 (Aquarius) — Day has a sly kind of element that will take more than just ordinary considerations and handling. Do spend some thought on proper approach and know-how before acting.

February 21 to March 20 (Pisces) — Your Neptune favorably directed activities for accomplishments, mostly in occupation matters and worthy associations in general. Good period for valuable long-haul manufacturing.

You Were Today: Practical-minded and efficient in emergencies. Interprogressive, but never seem to tire of activity. If rightly developed and minded of spiritual needs are superbeing, dignified, talented and capable. Can go far in chosen field, perhaps do better in occupations dealing with the public, handling large projects. Administrative, organizing, executive, research, reporting, a scientific career in chemistry, physics, for your active minds. Correct tendency to sarcasm, sobriety.

Birthdate of Mme. Marie Curie, famed Polish scientist, co-discoverer of radium.

(Copyright, 1949, King Features Syndicate, Inc.)

Get Wage Boost

WINNIPEG, Nov. 5.—(CP)—Employees of the Winnipeg Electric company will receive a five-per-cent increase in pay, retroactive to last April 1, a company official said yesterday.

The company has about 2,500 employees, 1,700 of whom are members of the Winnipeg Electric Employees' Federated Council.

PROVE BIG SUCCESS

Helicopters Now Aid Far North Prospectors

OTTAWA, Nov. 5.—(CP)—Helicopters have come to the aid of the ground-grubbing surveyor.

The surveyors with Canada's topographical service have to lay down fixed points, by old-fashioned ground methods, before the modern air photo surveys can be of any use.

This year, as an experiment they tried to modernize success in the Uganda-Labrador area and around Fort Nelson, B.C.

The surveyors found the helicopters, equipped with low-pressure pontoons, were able to operate successfully from both land and water bases and helped to make this year's topo-survey program the largest ever completed. More than 110,000 square miles of important mining, forestry, agricultural and other territory were surveyed.

Importance of the expanded work is indicated from the resources department's figures which say that less than 15 per cent of Canada's territory has been "satisfactorily mapped at the four-mile scale."

As a result of this year's field work, more than 80,000 square miles of territory will be mapped at this scale. This summer's work also will make possible the mapping at one-inch-to-the-inch of the widely-separated mining areas of Quebec-Labrador, the Yellowknife district of North-West Territories, the Kimberley area of British Columbia, important areas in the prairies and in the industrial areas of the Eastern Townships of Quebec, the Maritimes and Newfoundland.

It began less than a year ago with a group of war veterans at Manchester, N.H., resolved to stop whatever they were doing for one minute at noon each day to pray for world peace, in securing "an equitable and binding peace."

Since then, more than 600 other organizations have endorsed the movement and adopted similar resolutions. It has won support from a number of members of Congress and from Senator Taft, now in from intercested organizations in Canada.

The movement originated with Kindly Lieutenant-Colonel Henry J. L'Heureux, 50, veteran United States foreign service officer and now chief of the State Department's visa division.

PARENTS FROM QUEBEC

He is a native of New Hampshire, but has a close kinship with Canada. His father was born at St. Romuald, Que., his mother at St. Tite de Bagot. A sister is a nun in the convent of the Presentation of Mary at St. Hyacinthe, Que.

A wounded veteran of the first world war and one of the founders of the American Legion, L'Heureux is no pacifist. Like many American, he believes the United States must be prepared to fight if necessary to preserve liberty. But, he says, he is sincere and believes prayer will help to establish a just peace.

NON-SECTARIAN

Though L'Heureux himself is a devout Roman Catholic, his movement is non-sectarian. Those who have endorsed it include Protestants, Jewish and Catholic Church leaders and laymen.

L'Heureux has spent most of his spare time sending information about the plan to groups and business firms. But this is not, he says, "something you can ram down the throats of people."

"All I am trying to do is to get the idea before as many people as possible. To be effective, it must be adopted spontaneously."

The movement is spreading beyond the boundaries of the United States. Sixteen foreign countries, Canada among them, are represented in the more than 5,000 letters he has received asking information about it.

Parliament At A Glance

By The Canadian Press

Justice Minister Garson tabled F. A. McGregor's letter of resignation as combines commissioner.

In the letter Mr. McGregor said price-fixing has been developing to an alarming degree.

Trade Minister Howe said he could see nothing alarming in a report that a fully integrated steel plant is to be constructed in New England.

Opposition members suggested Canada's two large railways do more to develop small railway lines.

The commons approved 81 Quebec divorce bills after protests by members.

MONDAY

The commons will discuss government business. The senate will not sit.

King Broadcasts Christmas Day

LONDON, Nov. 5.—(Reuters)—The King will make his annual Christmas Day broadcast to the Commonwealth at 3 p.m. GMT (8 a.m. Edmonton time), Dec. 25, it was announced last night. His speech, expected to be broadcast from the royal country residence at Sandringham, Norfolk, will follow a round-the-commonwealth program.

HUMANS OUTDO WOLF PREYING ON CATTLE

CALGARY, Nov. 5.—(CP)—Livestock rustlers have been responsible for more stock loss over a five year period than all the animal predators roaming the hills and prairies throughout Alberta, according to information received by the Western Stockgrowers' Association from more than 85 of its members.

On Sept. 15, the association distributed livestock loss questionnaires to 1,350 members and by Oct. 15, a total of 85 replies had been received and analyzed.

The reporting members, over a five year period, lost 364 head of cattle valued at $41,615, in addition to 166 sheep valued at $1,730, 32 horses valued at $1,320, and 50 poultry valued at $110 for a total of 6½ units valued at $44,595.

Total losses from both human and animal predators over the five year period so far as the 85 ranchers and farmers were concerned, amounted to 4,802 units valued at $73,891.

Noon Peace Prayers Spreads as U.S. Ritual

By George Kitchen

WASHINGTON, Nov. 5.—(CP)—A "daily prayer for peace" movement, started by a state department official whose parents came from Canada's Quebec province, is spreading across the United States.

CURLING DRAWS

GRANITE CLUB

Draw for Week Nov. 7 to Nov. 11.

Monday, Nov. 7, 7:00 p.m.

McNicol vs. Rodger; Rivers vs. Hood; Kendall vs. Mackwell; McLeod vs. O'Neill; Alexander vs. Spencer; Gray C. vs. Rose; Calder vs. Archibald; Cross vs. Delamerter.

Monday, Nov. 7, 9 p.m.

Young vs. Robertson; J. A. Pickles vs. Frame; Gray P. vs. Clark; McCallum vs. Hegler; Kaufman vs. Lade; Woodin vs. Croft; Jackson vs. Hissett; Gauld vs. Thompson.

Tuesday, Nov. 8, 8 p.m.

Walker vs. Souch; Ruthle vs. Wolfe; Crockett vs. Simpson; Patterson vs. Robertson H. F.; Patterson vs. Ritchie; Morgan vs. Proctor; Milner vs. Ferguson; LaFleche vs. Stewart.

Wednesday, Nov. 9

McLeod vs. Hood; Gray C. vs. O'Neill; Gainer vs. Spencer; Cross vs. Rose; Young vs. Archibald.

Thursday, Nov. 10

Hegler vs. Clark; Gray P. vs. Robertson J. A.; McCallum vs. Frame; Pickles vs. Delamerter; Gauld vs. Croft; Kaufman vs. Jackson; Woodin vs. Ladell; Walker vs. Hissett.

Friday, Nov. 11

Ruthle vs. Thompson; Crockett vs. Souch; Rivers vs. Wolfe; Patterson vs. Simpson; Morgan vs. Robertson H. F.; Milner vs. Ritchie; LaFleche vs. Proctor; Stewart vs. Ferguson.

GBS Sees Danger Of 'Blundering' Into War

LONDON, Nov. 5.—(Reuters)—George Bernard Shaw, who at 93 is still writing plays and having them produced on the London stage, says in the first exclusive article he has written for more than a year that Britain is in grave danger of blundering into another war.

HE SHOULD

Santa Claus Knows Who Is Bad, Good

Justice Minister Garson tabled F. A. McGregor's letter of resignation as combines commissioner.

In the letter Mr. McGregor said price-fixing has been developing to an alarming degree.

Trade Minister Howe said he could see nothing alarming in a report that a fully integrated steel plant is to be constructed in New England.

Opposition members suggested Canada's two large railways do more to develop small railway lines.

The commons approved 81 Quebec divorce bills after protests by members.

MONDAY

The commons will discuss government business. The senate will not sit.

Albania Purge By Soviets On

BELGRADE, Yougoslavia, Nov. 5—(UP)—Non-Communist refugees from Albania hindered further that hundreds of army and secret police officers have been arrested there recently in a purge to stamp out acute anti-Russian dissatisfaction.

These sources said there have been recent anti-Soviet demonstrations in several areas of the country, including Tirana, the capital. The Russians are disliked because Soviet trading agents are exporting food and essential goods while the population is near starvation, the sources said.

Deaths Yesterday

By the Canadian Press

LONDON—Sir Alexander Meek, 86, zoologist and professor emeritus of the university of Durham.

LONDON—Eric Muspratt, 49, author of travel and adventure books.

CLEVELAND — Max (Lefty) Weisman, 54, trainer with Cleveland Indians baseball team for 21 years.

BUFFALO, N.Y.—Joseph F. Stella, 65, former publisher of the Buffalo Courier-Express.

DUBLIN—Sir Ormé Howan-Hamilton, 72, former chief justice of Bermuda.

GLASGOW—Rev. Albert Peel 62, former editor of the congregational union of England and Wales.

SAN DIEGO, Calif.—Asa W. K. Billings, 73, former president of the Brazilian Traction, Light and Power company, Ltd.

RIDLEY PARK, Pa.—St. George Bond, 75, well-known Canadian-born organizer of horse shows.

EVEN BEST FRIENDS WON'T TELL ON YOU

INNSBRUCK, Austria, Nov. 5.—(Reuters)—A young pickpocket confessed to police after his arrest: "I am dirty to work with my fingers. Hitherto if I breathe garlic over them, people turn their heads away and that makes my work easier."

BLUE LAWS DEFENDED BY CHURCH OFFICIAL

VANGOUVER, Nov. 5.—(CP)—Rev. C. L. Cowan of Hamilton yesterday levelled a blistering attack on cocktail bars and stoutly defended Sunday blue laws.

The moderator of the Presbyterian church in Canada said in an interview that convictions for drunkenness in his home province have not lessened since cocktail lounges appeared.

"The same sordid situations exist as a result of liquor consumption as prevailed before the opening of

Whether it's
Fire, Auto, Marine Transportation or Personal Liability
. . . When You Need
INSURANCE
Always Call On
Jas. A. MacKinnon
COMPANY, LIMITED
10080 JASPER AVENUE (near Mayfair)
Phone 23344 - 23345

OLD ENGLISH, SCOTCH NEVER WOULD MIX

LONDON, Nov. 5.—(CP)—Apparently you can't sell "olde Englishe" interior decorating in England—at least, not on British railways.

"Tavern cars," decorated in mock-Tudor furnishings, were introduced last May but have been ridiculed and criticized so much that they now are going out of service.

They will be redecorated and emerge as modern "bar cars."

Atom Secrets Are Said Few

OTTAWA, Nov. 5.—(CP)—Only a small fraction of Canada's atomic effort is in a secret category, Dr. C. J. Mackenzie told the Commons first atomic committee yesterday. He is chairman of the Atomic Energy Courtol Board.

At his first meeting, the committee:

1. Named George McIlraith, parliamentary assistant to Trade Minister Howe, as chairman.

2. Agreed to meet twice next week and then spend two days at the Chalk River atomic project 125 miles west of Ottawa the week after.

3. Heard Dr. Mackenzie promise to tell them everything, with secret information stricken off the record and earmarked to go no further.

Fire Destroys Fishing Boat

NANAIMO, B.C. Nov 5.—(BUP)—The skipper and crew of the fishing boat Carlisle were reported safe today after their vessel caught fire and sank off Nanaimo last night.

Provincial police said the Gill-Netter, owned by Canadian Fishing Co., of Vancouver, B.C., was destroyed while operating near Newcastle Island, within sight of the Nanaimo land.

They said Captain J. Johnson and his men were able to clamber into a small dory that was rowed to the shore after a Departure Bay ferry-keeper reported seeing the Carlisle ablaze. None of the crew was injured.

Floods Kill 50 In Venezuela

CARACAS, Venezuela, Nov. 5—(UP)—Authorities reported today that a flash flood in the Petare region, 20 miles southwest of Caracas, killed 50 persons and left 15,000 homeless.

The flood wiped out bridges, cut rail lines and inundated homes when the Guaira River, swollen by recent heavy rains, suddenly overflowed its banks.

Damage was estimated at $2,000,000. The national racetrack was reported under water and at least 10 valuable racehorses were drowned.

More than 1,000 police and firemen, aided by troops and national guardsmen, were rushed to the stricken area to aid in rescue work.

Chinese Have Atomic Bomb, Endicott Says

CALGARY, Nov. 5.—(CP)—Dr. James G. Endicott of Toronto, national chairman of the Canadian Peace Congress, said that China has the atomic bomb.

"The Chinese know how to make the bomb. Four of the top Atomic scientists in the world are Chinese-born Communists," he said. "They have plenty of raw materials. There are rich uranium deposits in northwest China."

Mr. Endicott also said that Russia now is turning out atomic energy for domestic use and is using thorium and barium, materials not considered suitable for turning out the bomb.

A very fine "rope" of water hanging down one and four-tenths miles would support its own weight and not break.

Mrs. Billy Rose And The Two Ton Glare

By BILLY ROSE

On November 14, Eleanor and I will have been married ten years, and so, in the tradition of column-writing husbands, here's the inevitable piece on the care, feeding and all-round domestication of the male animal. . . .

During the first months of our marriage, when my misses was unpressured with something I did, she used to tell me as in so many words:

But for a long time now Eleanor has been using a much more effective technique — the Withering Heights look — the lingo of the Brontes. Here's a sample:

ONE WAY LANGUAGE

This method of communication, as all husbands know, is strictly a one-way language, more economical than French and more expressed than Chinese, and it bears a striking similarity to the idiom used by humans in speaking to canaries, as in "Down, Rover," and "Jump, Fritz."

It is Sunday morning and our week-end guests are already at breakfast. I come downstairs wearing a floppy bathrobe and a night's growth of five-o'clock shadow.

Eleanor gives me the look. Translated, it means: "Come a Bowery bum, always a Bowery bum. What are we inviting here, a Hoplessie with a fringe on?"

I say nothing, but the next Sunday morning I'm wearing a sport coat, and my fingers are manicured down to the second joint.

Or, I log along with Mrs. H. to a ladies' dress shop where a salesman trails out an evening gown with a Paris label and a Paris price. I flap my lips experimentally. Eleanor turns to the goodies.

EYE FIRE TALKS

Translation: "Hold your tongue and bosses. Judge. It's my allowance money, I'm spending—and what do you know about women's clothes anyhow?

"I've seen the way you dress girls in your shows and anything beyond a Gosling is bound to strike you as sheer extravagance. Smile pretty at the salesman."

And so, being the captain of my soul, I smile prettily.

Or, we get out of a cab in front of a restaurant and I start for the door. Suddenly I feel Eleanor's eyes in the nape of my neck.

"Don't dare do it, Darling," she says. "I'm going through that door even if I have to drag you behind me on a leash. Come back and offer your arm before I total it off."

I casually saunter in after my wife, wondering if the leash is showing.

FOOD! STAND BACK

Last week we had several people in to dinner, including the Deems Taylors. In came the vichyssoise and into the vichysoise I went. Eleanor's glare hit me right where I live.

"Whose are your manners?" I said. "Don't you know it's dangerous to approach a body of liquid that's without a diving board? Besides, where do you get the nerve to make such noises with an eminent music critic like Deems Taylor at the table?"

My decade with Bixby has taught me one thing:

If you can grow a back like a turtle, you can live as chipper as one; in other words, providing your house-and apart-broken, bills are paid, you're not communist.

Am I putting the whammy on wedlock? Heck, no.

If my favorite hockey stopped giving me those looks I'd be as jittery as a canary which escapes from its cage and then wonders how it can get back in again.

LOVER OF SEA, SAILOR DIES IN HIS TUB

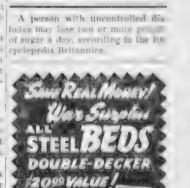
SUNDERLAND, England, Nov. 5.—(AP)—Albert Edward Ramsay, known to friends as "Bertie," invented the

He had sailed all over the world. He spent most of the first world war on ships and had a number of lucky escapes.

Retiring from seafaring, he took a job as a dock gate foreman just to be near the water. He trained himself to be a powerful swimmer and rescued two men from the river Tyne.

Yesterday Ramsay collapsed in his bath tub and was drowned in a few inches of water.

A person with uncontrolled diabetes may lose two or more pounds of sugar a day, according to the Encyclopedia Britannica.

SAVE REAL MONEY! Wear Supplies
ALL STEEL BEDS
DOUBLE-DECKER
$20.00 VALUE!

ONLY $6.95
The frontier article—made for the frontier people—and still the best. Strongly constructed of steel tubing. Angle iron supports. Sanitary link fabric. Complete with hardware. Shipping weight 35 lbs.
COLLECT, factory price $1.00
MATTRESS COVERS, to fit $1.95
PILLOWS, 4 lbs. $5.95
ARMY & NAVY DEPT. STORE
EDMONTON, ALBERTA

West Jasper Residents Plan Two Meetings

Silverwood School Merit Club will meet Tuesday at 8 p.m. in the school hall. Community residents are urged to attend.

School libraries and Christmas hampers for the needy will be topics discussed at West Jasper Place Home and School Association meeting next Wednesday starting at 8 p.m.

Meeting will be held in the east building.

A true coffee cup holds a pint; this beverage mostly is served in saucers.

CITY PROPERTY
FINANCED
Pay CASH for your NEW or USED CAR
- To Buy
- To Build
- To Repair

See Us For Terms and Rates

GENERAL FINANCING IN ALL ITS BRANCHES
PERSONAL
Loan & Finance Corporation Ltd.
PHONE 25465
816 McLEOD BLDG.
WM. CLYDE, MGR.

MacCOSHAM
Storage and Distributing Co. Ltd.
Local and Long Distance Moving
STORING - - PACKING and SHIPPING
EDMONTON - CALGARY SASKATOON
Phone 26175 For All Departments

OIL

Joseph Lake Gets 4th Well



By Don Finch

Fourth success out of five tries has been brought in at Superior Joseph Lake by the team of Superior Oils, General Petroleums Jupiter Oils and Kroy Oils on an Imperial farmout. New completion is quarter mile southeast of the discovery well and immediately south of the No. 3 producer.

Tests of the latest completion showed oil at the rate of 480 barrels daily from the bottom of the [illegible] and four minutes and was accompanied by a gas flow at the rate of 1,000,000 cubic feet daily.

SOUTH OF CITY

Joseph Lake producing area is about 20 miles southeast of Edmonton on an 8,960 acre farmout. General Petroleums has a 20 percent interest in program, Superior and Jupiter each 8 percent and Jupiter 6 percent. After drilling costs have been recovered from production, it will be divided: imperial, 20 percent; General Petroleums, 21 percent; Superior and Kroy, 17½ percent and Jupiter, 14 percent.

Pacific Petroleums obtained a [illegible] 4,900 feet after treatment with 300 gallons of acid.

Pacific has the choicest natural gas at its Peace River Natural Gas Test No. 8 drilling at Dawson Creek. Test of the 14-foot interval from 4,830 to 4,849 feet got a flow of 40,000 cubic feet daily.

CALVAN TEST

Calvan Consolidated Oils Ltd., Redwater 6-20 has been completed and a four-hour test [illegible]

Imperial Oil, Acme and Princess has moved [illegible] onto lsd 4-21-38-22W4 which may prove [illegible] extension of the Redwater-Leduc-Mead is expected to spud this afternoon.

Imperial Oil, Acme and Princess has moved [illegible] for a northeast well which may [illegible]

Interest in the Princess well is shared by Pacific Calvan, Atlantic and Sunray Oil Co.

Alberta Oils

Cullie & McCarthy Ltd.

	Bid	Asked
Anaconda	9¾	9¾
Anglo Canadian	4.00	4.25
Atlantic	1.16	1.25
Bilton Dominion	.23	.25
C. & E. Corp.	5.75	6.00
Calmont	.50	.55
Calnorth	11¾	12
Central Leduc	1.20	1.25
Coastal	.33	.37
Commend	.29	—
Cormull	.51	.52
Dalhousie Wealth	.90	—
Continental Oil	31½	.36
Dalhousie	43½	.49
Davis	.29	—
Dezaley	.13	—
East Crest	.04	—
East Leduc	.25	.26½
Federated	.50	.70
Frank	.20	.30
Gas Arctic	.24½	.35
Hasaminou	.03½	.06
Home Pete	9.00	9.50
Home Oil	—	—
Imperial	—	—
Kirby	—	—
Kroy	—	—
Mid-West	—	—
Mt. City	.10	.14
Mutual	.06	.08
Pete	.26	.30
Pacific Petroleums	.24	.25
Northern Interprovincial	.03	.04
Peace River	4.95	5.00
Pete	9.00	9.50
Princess	.24½	.35
Quasar	.03	.05
Royalite	9.13	9.50
Sapphire Oil	—	—
Sunset	.14½	.17
Superior	4.15	4.25
Tri-Ex	—	—
Trinidad	—	—
Turner Valley	—	—
Ventures	—	—
Vulcan	—	—
Western Decalta	—	—
Western Leduc	—	—
Willesden Green	—	—
Woodward	—	—

UNLISTED OILS

Freewood	(nl)	(nl)
Grease Creek	40c	42½c
New Hazelmere	.63	.65
Pacific	.04	.05
Northwest	.03	.04
Royal Crest	.47	.50

Montreal & Toronto

By James Richardson & Sons

	Bid	Asked
Abitibi	21	22
Aluminium	26½	27
Anglo-Huronian	22½	23
Asbestos	22½	23
Bank of Montreal	253½	255
Bank of Nova Scotia	273½	275
Bank of Toronto	253½	255
Bathurst Power	20½	21
B.C. Forest Products	8¾	9
B.C. Power	27½	28
Brazilian Traction	20.00	20.50
Brantford Cordage	26½	27
British American Oil	29½	30
Building Products	24½	25
Canada Cement	24	25
Canadian Bank of Commerce	26	27
Canadian Breweries	23½	24
Canadian Car and Foundry	17½	18
Canadian Celanese	25	26
Canadian Industries, Ltd.	17½	18
Canadian Pacific	15½	16
Canada Steamships	9½	10
Canada Wire and Cable	19½	20
Coast Copper	5½	6
Consolidated Paper	70½	71
Consumers Gas	19½	20
Crown Zellerbach	39½	40
Dominion Bridge	71½	72
Dominion Coal	16½	17
Dominion Foundries and Steel	30½	31
Dominion Glass	71½	72
Dominion Textile	19½	20
Famous Players	19½	20
Ford of Canada	39½	40
Fraser Companies	20½	21
Goodyear, pfd.	100½	101
Howard Smith Paper	17½	18
Imperial Oil	29½	30
Imperial Tobacco	14½	15
International Nickel	39½	40
Lake of the Woods	39½	40
Massey Harris	7½	8
Minnesota & Ontario	3½	4
Montreal Locomotive	15½	16
National Breweries	20½	21
National Steel Car	19½	20
Ogilvie Flour	24½	25
Page Hersey	19½	20
Price Brothers	39½	40
Shawinigan	32½	33
Steel of Canada	39½	40
Taylor Pearson	6½	7
Taylor Pearson, pfd.	14½	15
Toronto Elevators	19½	20
Walkers	39½	40
Weston	26½	27

Dow Jones Averages

INDUSTRIALS—

11 a.m.	48.58 up .05
2 p.m.	48.50 up .05

UTILITIES—

11 a.m.	39.19 dn .11
2 p.m.	39.37 up .07

Flow of water in the penstocks of Grand Coulee dam is checked by means of welded steel spheres 38 feet in diameter.

Bigger Apple Crop Reported

OTTAWA, Nov. 5 — (CP) — Canada's 1949 apple crop is [illegible] smaller than it was a month ago.

The latest crop forecast, based on [illegible] bushels by the Dominion Bureau of Statistics yesterday. That was [illegible] tonnes.

The biggest increases in apple production were expected in Nova Scotia, Ontario and Quebec. The 1948 crop was 13,401,000 bushels.

Nova Scotia's apple crop is estimated at 3,750,000 bushels, an increase from 2,291,000 last year. The British Columbia crop increased from 7,703,000 to 7,971,000. Ontario from 2,340,000 to 3,578,000, Quebec from 1,200,000 to 2,090,000 and New Brunswick from 300,000 to 340,000.

Toronto Mines

By James Richardson & Sons

	Open	Close
Akaitcho	10c	10c
American Yel.	.12	.12
Armistice	.10	.10
Bidcttal	.36	.37
Arjon	20c	20c
Astoria	.03c	.03c
Atlas	.11c	.11c
Aumacho	.16c	.16c
Base Metals	.20c	.21c
Boulton	.25	.30
Bralorne	11.00	10.87
Buffalo Addison	.07	.08
Buffalo Ankerite	2.60	2.60
Buffalo Con.	.18	.20
Buffalo Red	.06	.07
Calmont Fun Flon	.63½	.67½
Central Pat	.08	—
Chesterville	1.81	2.25
Cochenor	2.80	2.80
Coin Atlantic	.11	1.15
Conwest	1.15	1.15
Coin Seattle	.10	.11
Crestaurum	13½	13½
Dome Pete	9.75	9.85
Dome Mines	20.00	20.00
Duparquet	.06	.07
East Sullivan	4.65	4.75
Eldona	.06	.07
Eureka	.40	.45
Falconbridge	4.65	4.70
Frobisher	2.55	2.75
Gaspe	1.00	1.05
Goda Lake	.03	.04
Golden Manitou	2.60	2.65
Gold Crest	20.00	20.10
Hasaga	.24	.25
Hard Rock	20½	21
Heva	.11½	.12
Hollinger	11.12	11.12
Homer Yk.	.07	.08
Hoyle Mining	.03	.04
Howey Gold	.03	.04
Hudson Bay	47½	48
Jacknife	.03	.04
Jason	.06	.07
Jupiter	.03	.04
Kerr Addison	17.25	17.50
Kirkland Lake	1.12	1.12
Lake Shore	4.00	4.00
Lamaque	1.10	1.15
Lencl	1.15	1.20
Little Long Lac	.18	.19
Louvicourt	.13	.14
Lorado	2.70	2.80
Macassa	.20	.21
Mcintyre	51.00	51.00
Mercury	.03	.04
Merrill	.03	.04
Moneta	.03	.04
Nickelton	.54	.56
Norbenite	64	66
Norlartic	.21	.26
Norlex	.03	.04
Norrone	.03	.04
O'Brien	2.10	2.20
Osisko	2.04	2.08
Pamour	.20	.21
Piccadilly Porc.	.07½	.07½
Pickle Crow	2.10	2.20
Preston	2.60	2.60
Quemont	20.00	20.00
Roche Long Lac	.06½	.08½
Rowan	4.15	4.25
Senator Rouyn	.20	.20
Sherritt Gordon	2.00	2.05
Starratt Olsen	.04½	.04½
Steep Rock	2.10	2.12
Teck Hughes	2.35	2.40
Thomp. Lund	.10	.10
Tiara Hosco	.03	.04
Upper Canada	2.75	2.80
Vanadium	.03	.04
Vauze	.03	.04
Wasamac	.03	.04
Wekusko Con.	.04	.05
Willroy Con.	.10	.13
Wright Hargreaves	2.10	2.15
Yk. Beaver	.03	.04
Yk. Rex	.20½	.30
West. Ashley G	.10	.13

UNLISTED MINES

Bulmer Yk.	.18½	.19
Camarco	.04	.05
Cassels Yk.	.07½	.08½
Dolsan	.03	.04
La Salle	.04½	.05
Mercier	.03	.04

Imp. Petroleum	21½	21¾
Imperial Oil	29½	30
Massey Harris	7½	8
McColl Frontenac	20½	21
National Breweries	20½	21
National Steel Car	19½	20
Shawinigan Power	24	25
Steel of Canada	39½	40
Taylor Pearson	6½	7
Taylor Pearson, pfd.	14½	15
Walkers Good Worts	39½	40
Weston	26½	27

New York Stocks

By James Richardson & Sons

	Close	Noon
Allied Chem	166¾	166¾
American Can	96¼	96¼
American Tobacco	74¾	74¾
Ammonia Soda	30¾	30¾
Anaconda Copper	37¾	37¾
Chrysler	53¾	53¾
Columbian Carbon	73¾	73¾
Consolidated Edison	27¾	27¾
Corning Glass	37¾	37¾
Curtiss Wright	6¾	6¾
Du Pont	183¾	183¾
Eastman	43¾	43¾
General Electric	34¾	34¾
General Foods	46¾	46¾
General Motors	69¾	69¾
Goodrich	69¾	69¾
Goodyear Tire	43¾	43¾
International Harvester	29¾	29¾
Johnstown Steel	43¾	43¾
Montgomery Ward	72¾	72¾
New York Central	19¾	19¾
Packard	6¾	6¾
Radio Corp.	12¾	12¾
Republic Steel	33¾	33¾
Sears Roebuck	43¾	43¾
Socony Vacuum	13¾	13¾
Standard Oil Calif.	44¾	44¾
Standard Oil N.J.	66¾	66¾
Studebaker	27¾	27¾
Texas Corp.	49¾	49¾
Union Carbide	57¾	57¾
United Aircraft	29¾	29¾
U.S. Rubber	29¾	29¾
U.S. Steel	33¾	33¾
Westinghouse	49¾	49¾
Woolworth	33¾	33¾

There are more than 10,000,000 bicycles in use in England.

Investment Stock Yields

(Supplied by James Richardson and Sons)

	Dividend Rate	Approximate Price Bid	Asked	Yield
COMMON STOCKS—				
Aluminium Limited	2.00	40.05—	40.75	5.54
Bell Telephone	2.00	45.00—	45.50	4.44
Brazilian Traction	1.00	20.15—	20.50	4.96
B.A. Oil	1.20	29.00—	29.50	4.06
Canada & Dominion Sugar	1.00	19.50—	20.00	5.12
Canada Malting	2.00	49.00—	51.00	4.06
Canada Steamships	1.00	9.50—	10.00	10.00
Canadian Breweries	2.00	23.00—	24.00	8.51
Canadian Canners	1.25	19.00—	20.00	6.41
Canadian Celanese	1.40	25.37—	25.75	5.65
Canadian Industries	1.00	17.00—	18.00	5.71
Canadian Pacific	1.00	15.37—	15.62	6.50
Canadian Western Lumber	1.00	19.00—	20.00	5.13
Cockshutt Plow	2.00	34.00—	35.00	5.71
Consolidated Min. & Smelt.	2.00	70.00—	72.00	2.82
Consolidated Paper	1.00	70.00—	71.00	1.41
Dominion Bridge	2.00	71.00—	72.00	2.77
Dominion Steel	1.00	16.00—	17.00	6.06
Dominion Textiles	1.00	19.12—	19.62	5.13
Famous Players	1.00	19.00—	20.00	5.13
Fanny Farmer	1.00	39.00—	40.00	2.50
Ford "A"	2.00	39.00—	40.00	5.00
Fraser Companies	1.00	20.00—	21.00	4.88
Goodyear, pfd.	6.00	100.00—	101.00	5.94
Howard Smith Paper	1.00	17.12—	17.37	5.79
Hudson Bay Mining	2.00	47.00—	48.00	4.21
Imperial Oil	1.20	29.87—	30.00	4.00
Imperial Tobacco	1.00	14.75—	14.87	6.77
International Metals "A"	1.00	25.75—	26.12	3.85
International Nickel	1.00	39.37—	39.75	2.53
Lake of the Woods	1.00	39.00—	40.00	2.50
Massey Harris	1.00	7.75—	8.00	12.50
Minnesota & Ontario	1.00	3.50—	4.00	28.57
Montreal Locomotive	1.00	15.00—	16.00	6.66
National Breweries	1.00	20.00—	21.00	4.88
National Steel Car	1.00	19.00—	20.00	5.13
Ogilvie Flour	1.00	23.00—	24.00	4.16
Page Hersey	1.00	19.00—	20.00	5.13
Price Brothers	1.00	39.00—	40.00	2.50
Shawinigan	1.00	32.00—	34.25	3.04
Steel of Canada	1.00	39.00—	40.00	2.50
Taylor Pearson	.60	6.00—	6.50	9.23
Taylor Pearson, pfd.	1.00	14.00—	15.00	6.90
Walkers	1.00	39.00—	40.00	2.50
Weston	1.00	26.00—	27.00	3.77
PREFERRED AND "A" STOCKS				
Abitibi Preferred	1.50	20.75—	21.00	7.14
B.C. Power "A"	1.60	27.62—	28.50	5.61
Calgary Power 4%	1.00	23.00—	24.00	4.16
Canada Steamships	1.50	33.75—	34.00	4.41
Canadian Industrial Gas	1.50	20.00—	21.00	7.14
Canso Leather	1.50	20.00—	21.00	7.14
Fraser Companies	1.00	20.00—	21.00	4.88
Imperial Tobacco 4%	1.00	16.00—	17.12	5.82
United Steel Corp.	1.00	20.00—	21.00	4.88
Lewis Bronze	1.00	15.00—	16.00	6.25
Lobitos "A"	1.00	23.00—	24.00	4.16
Massey Harris	1.25	23.25—	24.00	5.18
Minnesota & Ontario	1.00	3.00—	3.50	33.33
Northwestern Utilities	4.00	54.75—	55.25	7.24
Simpsons "A"	1.00	28.50—	29.00	3.48
Simpsons Preferred	1.00	20.00—	21.00	4.88
Standard Chemical	1.00	87.00—	91.00	1.12
Steel of Canada	1.00	39.00—	40.00	2.50
United Grain Growers "A"	1.00	13.12—	14.00	7.62
Walkers, pfd.	1.00	19.00—	20.00	5.13
MINES AND OILS—				
Base Metals	.05	4.00—	4.45	1.12
Bralorne	.50	11.00—	11.25	4.44
Falconbridge	.40	4.65—	4.70	8.51
Hasaga	.10	.24—	.25	40.00
Hollinger	.60	11.12—	11.50	5.40
Howey Gold	.05	.03—	.04	125.00
Kerr Addison	.60	17.25—	17.50	3.42
Lake Shore	.50	14.00—	14.50	3.44
Mcintyre	.40	51.00—	51.00	.78
Noranda	.40	67.50—	68.00	.59
Noyaute	.25	9.00—	9.50	2.63

If you want the BEST INSURANCE CONTRACTS that your Insurance with W. L. WILKIN LTD. 10134 - 102A Ave.

Security Prices Continue Advance

AP List Gains .8 In Week; Metals Index Up 8 Points

TORONTO, Nov. 5.—(CP)—Steadily increasing interest was apparent this week on markets as security prices continued their current advance that started in mid-June.

Activity was brisk and brokers reported wider public participation. Settlement of part of the steel strike in the United States had little apparent effect on markets but there was some professional selling.

The four month advance slowly pushed its way into new high ground. Business decreased when prices showed signs of slipping and increased on the upturn.

Year-end dividend increases and extras helped the advance but some observers predicted a slight year-end drop in the market caused by tax-selling. Others say that many common stocks being bought are going into safety deposit boxes.

A slight tapering off in prices was evident after the mid-week upsurge as many traders realized profits.

New York was unexcited by the Bethlehem Steel strike agreement [illegible] but Wednesday saw the average post its one of the busiest [illegible]

[illegible] Thursday and yesterday. The Associated Press 60-stock average slipped .1 yesterday to close the two days at 68.6, a gain of .8 from the previous Friday.

Base metal stocks featured rising Canadian markets. Buying was based on leading issues. [illegible]

[illegible] per spurred the Toronto base metal index to the highest point [illegible]

In two weeks, the base metal index has added more than eight points.

Considerable attention was focused on imperial Oil yesterday following news of a possible new oil [illegible] found by an imperial well [illegible]

Butter Stocks Show Decrease

OTTAWA, Nov. 5.—(CP)—Butter stocks in Canadian cities totalled 53,710,000 pounds on Nov. 1, a drop of 117,000 pounds during October, the Bureau of Statistics reported. Stocks were 32,966,000 pounds on Nov. 1, 1948.

Stocks, with totals for Nov. 1, 1948 in brackets, included: Winnipeg 10,580,000 (8,973,000); Regina 1,-147,000 (412,000); Saskatchewan 383,-000 (193,000); Edmonton 3,697,000 (2,461,000); Calgary 1,390,000 (1,-404,000 (2,585,000).

LIVESTOCK TRAFFIC

[illegible] Canadian ports of cars trucked direct and shipped by rail to local livestock agencies on Nov. 4 were 8 cattle, 535 calves 122 hogs 1,279 sheep 429.

Shipments on Nov. 2—To southern points, 1 car cattle; to country points, 7 cars cattle; to U.S.A., 2 cars cattle; to eastern Canada, 2 cars cattle; to British Columbia, 7

Toronto Averages

Closing Index

	Industrials	Base metals	Western oils	Total sales
Nov. 4	168.37	114.13	49.59	546,000
Nov. 3	168.37	113.99	49.59	546,000

Allsopp & Company LIMITED INSURANCE REAL ESTATE RENTALS 202 McLeod Bldg. Phone 21461

The Leading INSURERS —OF— Dwelling and Farm Risks In The Province THE ALBERTA GENERAL INSURANCE Co. THE NEAREST AGENT OR BRANCH IS AT YOUR SERVICE

We Are Always In the Market for Hides, Wool, Horse Hair SENECA ROOT and FURS Halford Hide and Fur Co. LIMITED 10565 - 105 Ave. Edmonton

Bus — Auto — Casualty INSURANCE REAL ESTATE e RENTALS Spencer & Grierson LTD. 211 Sirms Bldg. Ph. 23030

Leyland Distributors Open Here

Transport Equipment (Alberta) Ltd., distributors for Leyland Diesel trucks and industrial units, has established headquarters in Edmonton.

Aim of the firm is to cut the cost of operating trucks and industrial units by combining a top quality product with many years of experience in problems confronting truck and bus operators and owners.

Leyland is not a new name to the trucking and bus business. Prior to World War II, many of these units found their way to all parts of the world including Canada. Many of these models still [illegible] after more than 20 years continued hard usage.

Harvard [illegible] and economy [illegible] designed for Leyland Diesel units. Regardless of roads, loads, weather, Leyland has proven itself types of hauling.

Leyland is an all-British product, now being built in Malton, Ont., and Montreal, especially for Canadian trade and Canadian roads.

J. Loeppky, formerly of Alberta Wheel Distributors Ltd., Edmonton, has been appointed manager [illegible] trucking industry. Mr. Loeppky served in the war with [illegible] section (transport) RCASC. Prior to [illegible] he was engaged in the automobile business in Saskatchewan.



A. R. Fisher

M. B. Farr, General Manager of the Fidelity Life Assurance Company, announces the appointment of Mr. A. R. Fisher as Branch Manager for the Company for Northern Alberta.

Mr. Fisher brings to his new position a varied and valuable background of Life Insurance experience and the Company feels assured that in the wider responsibilities he has assumed, he will [illegible] the insurance public in Northern Alberta. (Advt.)

Oils and Metals Edge Forward

TORONTO, Nov. 5—(CP)—Western oils and base metals moved into slightly higher ground in today's short session on the Toronto Stock Exchange. Industrials also moved upwards for a small gain to a new high while golds were fractionally easier in dull trading.

Volume for the three hours was about 500,000 shares.

Western oils were generally higher and the list was spotted with few losers. Today's advance was a continuation of yesterday's firmness.

Senior issues were quiet in the mild list while the junior group was [illegible] with consolidations mostly penny declines.

Oil Leases and Royalties BOUGHT AND SOLD CLARK INVESTMENTS 9821 JASPER AVENUE Edmonton, Alberta, Canada

WAWANESA MUTUAL INSURANCE CO. FIRE AUTO PROPERTY SPEED CAR CASUALTY HIGHER STEPHENSON 10116 Lane-Way NEW THOMSON BLDG. 101 St. Edmonton

INSURANCE 100 AGENCY BLDG. SMELTZER AND COMPANY PHONE 21731 ALL CLASSES EXCEPT LIFE

There Is No Substitute ---For Custom Tailoring We are fussy about details . . . but it is this attention to seemingly trivial things which makes our garments a guarantee of the absolute finest in quality. Therefore, by coming in now, you have the advantage of a wide selection of new woollens . . . and your clothes will be ready when you want them. We Invite You to Call Today J. L. Tipp and Sons, Ltd. "WHERE THE ⊕ TAILORS" Phone 25736. 240-241 TEGLER BLDG. Res. Phone 32537

27215 — Telephones — 24212 INSURANCE Bonds—Real Estate Loans on City Homes Prompt Efficient Service H. M. E. Evans & Company Ltd. Ground Floor C.P.R. Bldg., Edmonton

Livestock

EDMONTON, Nov. 5—Total receipts for this week: cattle 1,087, [illegible] 1,100, hogs 1,100, sheep 1,700.

The [illegible] got off to an early start after a [illegible] week [illegible] previous week's heavy congested run. Receipts were considerably [illegible] the [illegible] intended cattle definitely in short supply. Packer buyers showed more interest in this week's offerings and were quite competitive in their bidding and lost no time in getting on to the market at the start of trading. There was a broad demand for all butcher classes and any offerings of steers of good to choice quality were readily sold at values that were a full 50 cents per cwt. higher.

One small lot of fancy weighty steers topped the market at $21 per cwt. for the feature sale of the week. Most sales of good to choice steers sold from 18 to 20 under lenient grading.

Heifers were fully steady to strong with the quality of most offerings being quite ordinary. A few good to choice sold 16 to 17 per cwt. Bulk sales were of fair to medium quality and ranged from 12.50 to 15.50.

Veal calves sold steady, good to choice handyweights 18 to 20. Heavy calves 14 to 18.

Hogs opened steady but were slightly lower towards the close. Grade A for shipment 28, local plants 26.75. Sows 13.50 liveweights and stags 11.50. Feeder hogs 20 [illegible]

Recommended quotations:

Choice fed calves	18.00 to 19.00
Choice steers	19.00 to 20.00
Good steers	17.50 to 18.50
Good steers	15.50 to 17.00
Medium steers	12.00 to 14.00
Choice heifers	16.50 to 17.00
Good heifers	15.00 to 16.00
Medium heifers	14.00 to 15.00
Common heifers	11.00 to 12.50
Good light cows	12.50 to 13.00
Good heavy cows	12.00 to 12.50
Medium cows	11.00 to 12.00
Common cows	9.50 to 10.50
Canners and cutters	7.50 to 9.50
Bulls	11.00 to 14.50

West Oils On Climb

CALGARY, Nov. 5.—Majority of western oils traded on Canadian Exchange today showed gains. [illegible] Canadian [illegible] 10 to 15, 4.50 and Calgary & Edmonton closed at 7.40, 25 better than last previous sale.

Central Leduc improved four at 1.34 and East Leduc went up 1½ to 26. Princess also was 1½ better at 35½ and was heaviest trader of the day with 9,500 shares selling at 34½ to 36.

National Pete dropped four at 34 and Calmont one at 51. Superior also slipped one at 41, but Hargal added one at 13.

Volume for the day was 63,230.

Anaconda 9½, 1,000; Anglo Can, 4.50, 200; C. and E. 7.40, 100; Calnorth 11¾, 1,500; Calmont 52, 51, 51, 2,000; Coastal 25¾, 1,500; Cent. Leduc 1.35, 1.20, 1.34, 2,000.

[illegible] 1,000; East Leduc [illegible] 1,000; Can [illegible] 1,500; N. Continental 6½, 1,000; Okalta 1.00, 700.

Nat. Pete 36, 34, 34, 1,500; United 12, 3,500; Hargal 13, 1,000; Princess 36, 36½, 35½, 9,500; Superior 42, 41, 41, 8,000; New Ranchmens 3½, 1,000.

Oil Accounting Service Records Kept (excl. Returns Filed Royalties Paid Distributions Made PHONE 70164 MEANWELL ACCOUNTING SERVICE LTD. 204 Kiozelle Bldg. 10014 - 102A Ave

Weiller & Williams COMPANY Edmonton's Leading Livestock Commission Firm WE BUY AND SELL ON COMMISSION Edmonton Stockyards Phone 71211 Cattle, Hogs and Sheep

20% DIVIDEND The General of America has declared dividends on all Fire Policies expiring October and November. ROY HENRY INSURANCE Capitol Theatre Bldg. Phone 26443

We Offer An Outstanding Acreage Speculation ½ of a mile N.W. of 3 large oil wells in the newly discovered Whitemud Oilfield Full particulars on request. HUFF INVESTMENTS LIMITED 406 Agency Building Phone 25386

TANNER & CO. LIMITED Investment Securities 509 Lancaster Bldg., Calgary Phone M 7951 209 Agency Bldg., Edmonton Phone 22768

Introducing . . . TRANSPORT EQUIPMENT (Alberta) Ltd.



LEYLAND Trucks and Industrial Units Leyland . . . leader in the transport field. The name LEYLAND means Powerful and Economical power and will do your hauling jobs for half the cost. ● ECONOMY ● POWER ● SPEED ● DURABILITY TRANSPORT EQUIPMENT (ALTA.) LTD. ● 10341 - 106 Street

The New 1949 Model CESSNA 170 The famous low cost [illegible] WRITE OR CALL TODAY Smeltzer & Company 509-10-11 AGENCY BLDG. Phone 21755, 12651 Edmonton CESSNA AGENTS Cessna Agents



LEFTIST UNION LEADERS are Albert C. Fitzgerald, right, and Julius Emspak, president and secretary-treasurer of United Electrical Workers, which was ousted from CIO ranks at CIO national convention at Cleveland.

Grain Rate Battle Seen at Hearing

CPR, Alberta Skirmish Over Crow's Nest Rules

OTTAWA, Nov. 5.—(CP)—Preliminary skirmishing in an expected major battle over western grain freight rates has developed before the Royal Commission on Transportation.

Foreshadowing of a full-dress scrap over the controversial rates came before the commission yesterday as counsel for the Canadian Pacific Railway and Alberta—one of the grain-growing provinces—clashed warmly over the issue.

OLD AGREEMENT

The CPR wants to eliminate the special low rates on some grain movements in the west, which were negotiated in the "Crow's Nest Pass" agreement of 1898 and then solidified by federal statute in 1922.

Alberta Counsel J. J. Frawley sprang to the defence of the "Crow's Nest" rates when CPR lawyer Ian Sinclair sought to draw out an opinion from a witness as to whether the half-century-old rates accurately reflected conditions entering into modern rate-making.

The witness—Rand H. Matheson, manager of the Maritime Transportation Commission — eventually came out in favor of retention of the special rates.

However, he said the railways should be compensated by subsidy or some similar arrangement for any losses in hauling the grain.

NON-COMPENSATORY

The CPR contends the rates are "non-compensatory" by between $13,000,000 and $16,000,000 a year. A brief of Mr. Matheson's commission, submitted earlier, suggests the total railway deficiency on the grain rates is $33,000,000 a year.

Mr. Frawley objected strongly today to the CPR bringing up the grain-rate issue at this stage of the hearing, accusing Mr. Sinclair of trying to use Mr. Matheson for a "sidewind" attack on the western tolls.

The railway lawyer said he thought Mr. Frawley was "unduly sensitive" about the western rates. After a wrangle over whether he should be allowed to ask Mr. Matheson about them, he was allowed to proceed.

Mr. Frawley again protested the CPR questioning when, after Mr. Matheson had come out in favor of the Crow's Nest rates, the railway lawyer asked if he would stick by his stand "even though other shippers are called on to pay an additional $33,000,000 a year which they would not have to if the grain rates were fair."

RAILWAY USES PICTURE SHOW AS EVIDENCE

OTTAWA, Nov. 5.—(CP)—The Board of Transport Commissioners went to the movies yesterday and it was all part of a day's work.

The movie was a Canadian Pacific Railway instructional film showing the proper technique in removing hand and motor cars from the rails.

The film was shown as the CPR continued to present evidence opposing an application to the board that would force the railways to hire more men for maintenance gangs.

Commission Concludes West Hearings on Art

REGINA, Nov. 5.—(CP)—Members of the Royal Commission on Arts, Letters and Sciences today were on their way to Toronto after concluding a western tour with a two-day sitting in Regina.

The commission will later tour the Maritime provinces for about one month, then will submit its final report sometime next fall.

While in Regina, Rt. Hon. Vincent Massey, chairman of the commission, decided that it was up to Ottawa to decide whether most of a brief prepared by the Saskatchewan Department of Education could be accepted by the commission.

He said it was his opinion the provincial government's request to have the federal government assume responsibility for education was outside the commission's territory.

W. S. Lloyd, Saskatchewan education minister who presented the brief, said the basis for his request was the desirability of more equal educational opportunities for Canadian children.

The submission recommended that federal grants for general elementary education in the provinces could be made without infringement on the provinces' rights.

The brief said the federal government, which is empowered to protect the country's welfare in wartime, should also assume the responsibility in peacetime.

Duplessis Plans To Attend Meet On Constitution

QUEBEC, Nov. 5.—(CP)—Premier Duplessis announced yesterday he will head a six-man Quebec delegation to Ottawa Jan. 10 for the start of the federal-provincial conference on the constitution.

Premier Duplessis said at his weekly press conference that while six Quebec cabinet ministers will be on hand for the start of the conference, other ministers, government officials and experts will be called on as their services are required.

15 New Pilots

LONDON, Ont., Nov. 5.—(CP)—Fifteen new pilots were added to the growing strength of the RCAF yesterday, when class No. 10 graduated at Centralia air station.

Out-of-Towners Capture Livestock Show Honors

Newcomers to Edmonton's show rings carried off major prizes at the annual fall livestock show sponsored by the Edmonton Exhibition Association. The show ended yesterday.

In the Tamworth-swine classes M. P. Hyshka, Ranfurly, exhibited the champion and reserve champion sow, boar championship being entered by the veteran Clover Bar exhibitor A. J. Ottewell.

Championship in the Yorkshire swine sow classes went to exhibit from S. W. Sheppard's Edmonton barns, the boar champion being exhibited by Arthur Schmidt, Vegreville.

Championship in the commercial swine classes was taken by J. E. Clarke, Innisfree, with Ernest Hall, Mannville, gaining the reserve ribbon.

Complete results follow:

PUREBRED SWINE

Tamworth Sow, born previous to 1946—1st Gertrude 2C No. 29190, M. P. Hyshka, Ranfurly; 2nd, Ranfurly Wonder, 8C, No. 30824, M. P. Hyshka, Ranfurly.

Sow born March 1st to May 25, 1948—1st, Ranfurly Wonder, 81D, No. 30831, M. P. Hyshka, Ranfurly; 2nd, Janet, 21D, No. 30824, G. Gavin, St Paul.

Sow born March 1st to May 25, 1949—1st Ranfurly Wonder, 101D, No. 30839, M. P. Hyshka, Ranfurly; 2nd, Florence 6D, No. 8765, A. J. Ottewell, Clover Bar.

Champion, Ranfurly Wonder, 81D, No. 30831, M. P. Hyshka, Ranfurly; Reserve, Gertrude 2C, No. 29190, M. P. Hyshka, Ranfurly.

Tamworth Boar—1st, John 4D, A. J. Ottewell, Clover Bar; 2nd, Max 1D, A. J. Ottewell, Clover Bar; Championship, John 4D, A. J. Ottewell, Clover Bar; Reserve Max 1D, A. J. Ottewell, Clover Bar.

Yorkshire Sow, born previous to 1946—1st, Vegreva 69C, No. 30140, Arthur Schmidt, Vegreville; 2nd, Rowena 4C, H. F. Howe, Duffield.

Sow born January 1st to March 1st, 1949—1st, Chiselhurst 17D, No. 30807, S. W. Sheppard, Edmonton; 2nd, Wuskwatim 4D, No. 30288, O. N. Harter, Edmonton.

Sow born March 1st to May 25, 1949—1st, Wrexham 6D, No. 30830, O. N. Harter, Edmonton; 2nd, Chiselhurst 6D, No. 30806, S. W. Sheppard, Edmonton; Reserve, Wroxham 4D, No. 30290, O. N. Harter, Edmonton.

Yorkshire Boar, born in 1946 on or after July 1st—1st, Vegreva 66C, No. 30136, Arthur Schmidt, Vegreville; 2nd, Wyllie Lad 13C, No. 30805, Jas Wyllie, Vegreville.

Boar born Jan. 1st to March 1st, 1949—1st, Wroxham 1D, No. 30288, O. N. Harter, Edmonton; 2nd, Chiselhurst 6D, No. 30286, S. W. Sheppard, Edmonton; 2nd, Chiselhurst 6D, No. 30806, S. W. Sheppard, Edmonton.

Boar born March 1st to May 25, 1949—1st, Chiselhurst 13D, No. 30746, S. W. Sheppard, Edmonton; 2nd, Wybrod 20D, No. 30289, Peter Wyllie, Leduc.

Championship, Vegreva 66C, No. 30136, Arthur Schmidt, Vegreville; Reserve, Wroxham 1D, No. 30288, O. N. Harter, Edmonton.

HAMPSHIRE RAMS

Ram born in 1948—1st, Golightly 42C, No. 40130, H. Golightly, Streamstown, Alta.; 2nd, Murrayfield 19C, No. 40146, W. H. Cornish, Mannville.

Ram born in 1948 previous to May 15th—1st, Golightly 24D, No. 40092, H. C. Golightly, Streamstown, Alta.; 2nd, Stepherson 28D, J. R. Stephenson, Mannville; Champion, Golightly 28D, No. 40092, H. C. Golightly, Streamstown; Reserve, Golightly 42C, No. 40130, H. C. Golightly, Streamstown.

HAMPSHIRE EWES

Ewe born in 1946—1947—1st Murrayfield 20D, No. 36709, W. H. Cornish, Mannville; 2nd, Murrayfield 19D, No. 36708, W. H. Cornish, Mannville.

Ewe born in 1946—1st, Haythorne 12C, No. 40085, F. H. Haythorne, Edmonton; 2nd, Murrayfield 8C, No. 40086, W. H. Cornish, Mannville.

Ewe born in 1948—1st Murrayfield 8D, W. H. Cornish, Mannville; 2nd, Haythorne 15D, No. 40083, F. H. Haythorne, Edmonton. Champion, Murrayfield 20D, No. 36709, W. H. Cornish, Mannville. Reserve, Haythorne 12C, No. 40085, F. H. Haythorne, Edmonton.

OXFORD RAMS

Ram born previous to January 1st, 1946—Reed T 2C, No. 36215, Tom Reed, Jr., South Edmonton.

Ram born in 1946 previous to May 15th—1st, Reed T 12D, Tom Reed, Jr., South Edmonton; 2nd, Reed T 1D, Tom Reed, Jr., South Edmonton. Champion, Reed T 2C, No. 36215, Tom Reed, Jr., South Edmonton; Reserve, Reed T 3D, Tom Reed, Jr., South Edmonton.

SOUTHDOWN RAMS

Ram born in 1946 previous to May 15th—1st, Cloverbank Lad, 8D, N. J. Shopland, Rochester; 2nd, Cloverbank Lad, 43D, N. J. Shopland, Rochester.

SUFFOLK RAMS

Born previous to January 1st, 1946—1st, Runts 6A, No. 7361, Fen Wilson, Sangudo; 2nd, Matejka 37B, No. 30666, C. E. Armitstead, Onoway.

Ram born in 1946—1st, Murrayfield 46C, No. 30801, W. H. Cornish, Mannville; 2nd, Murrayfield 40C, No. 30800, W. H. Cornish, Mannville.

SUFFOLK EWES

Ewes born in 1944, 1945, 1946—1st, Matejka 21A, No. 36670, A. Matejka, Ponoka; 2nd, Pembina Lass 14B, No. 31060, Fen Wilson, Sangudo.

Ewe born in 1946—1st, Armitstead 4C, No. 83805, Wm. C. Lowe, Sangudo; 2nd, Lyons 25C, No. 83805, Mrs. Fred Lyons, Westlock.

Ewe born in 1946—1st, Matejka 88D, No. 30814, A. Matejka, Ponoka; 2nd, Matejka, 30B, A. Matejka, Ponoka. Champion, Matejka 88D, No. 30814, A. Matejka, Ponoka; Reserve, Matejka 30B, No. 30797, A. Matejka, Ponoka.

SUFFOLK RAMS

Rams born in 1946 previous to May 15th—1st, Matejka 20D, No. 30815, Wm. Matejka, Ponoka; 2nd, Matejka, 20D, Edmonton; Reserve, Reed T 3D, Tom Reed, Jr., South Edmonton.

Class 34—Champion, Matejka 88D, No. 30815, Wm. Matejka, Ponoka; Reserve, Matejka, 20D, No. 30797, Wm. Matejka, Ponoka.

CHEVIOT RAMS

Class 63—Ram born in 1946 previous to May 15th—1st, Mayes 1D, E. C. Mayes, Lloydminster; 2nd, Mayes 1D, E. C. Mayes, Lloydminster.

Class 64—Champion, Justamere 15SD, No. 4901—Jonathan Fox, Jr., Lloydminster, Sask.; Reserve, Justamere, 9C, Jonathan Fox, Jr., Lloydminster.

CHEVIOT EWES

Class 65—Ewe born in 1946, 1946, 1947—1st, 1A, Jonathan Fox, Jr., Lloydminster; 2nd, 46B, Jonathan Fox, Jr., Lloydminster.

Class 51—Cheviot ram born previous to Jan. 1st, 1946—1st, Jonathan Fox, Jr., Lloydminster.

Class 71—Southdown Ewe born in 1946—1st, Cleverloan 54D, No. 5457—N. J. Shopland, Rochester.

Accused Elects For Jury Trial

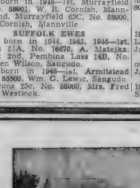
CALGARY, Nov. 5.—(CP)—Carl Felpe of Melville, Sask., yesterday elected trial in higher court when he appeared in city police court on a charge of being in possession of counterfeit money. Preliminary hearing of the charge was set for Nov. 10.

Felpe was arrested last night after a Calgary coffee shop proprietor became suspicious of a $10 bill the Saskatchewan man gave him.

Police said that when Felpe was arrested he had in his possession some $1,800 in bogus $10 bills.

Zoologist Dies

LONDON, Nov. 5.—(AP)—Prof. Alexander Meek, zoologist and professor emeritus at the University of Durham, died yesterday. He was 84.



ALBERTA'S RESOURCES MAIN

Food production is man's most important occupation. Agriculture is outstandingly the backbone of Alberta's economy. The annual production of new wealth from the farm lands of this province enters into every channel of business life. When the farmer is prosperous, the province is prosperous.

For over a quarter of a century, the Alberta Wheat Pool has sought to impress the importance of agriculture on the people of Alberta. The Wheat Pool is a farmer-owned co-operative enterprise. The co-operative movement is a natural development of democracy. It is the only means available to protect the mass of the people from monopolistic practices. It is a vigorous growth which can flourish only under democratic government.

The people of Alberta should understand that co-operatives are necessary to healthful economic development. They should appreciate what has been accomplished by such organizations as the Alberta Wheat Pool.

Alberta farmers are for the most part enterprising and aggressive. Their production under the circumstances and conditions available to them is equal to that of any farmers in the entire world. The high quality of their products is proven by their winnings at the great fairs and shows held all over the continent.

The Alberta Wheat Pool congratulates the men who have been declared Master Farmers in the competition established by the government of Alberta. These men are a credit to th agricultural industry.

ALBERTA WHEAT POOL

"It's Alberta Pool Elevators for Alberta Farmers"



Now at EATON'S
At a New Low Price
Exclusive With EATON'S

Now . . . you can enjoy all the advantages of this cellulose wet floor mop—with scarcely a dint in your pocketbook. The "Miracle" is a sturdy featherweight mop equipped to do heavy weight jobs! It makes light work of washing floors, walls and windows. Grand for applying wax, too. A special wringer attachment that works with a flip of the finger—keeps your hands dry. New low price.

EATON'S Housewares, Lower Floor, South

Shop in EATON Foodateria —A Full Assortment

The Thrifty Place to Shop

SELF-SERVE: Delivery on combined orders, including case lots, will be made on regular routes for a nominal charge of 10c (Ten Cents)

9:30 Door Opening Special
Canned Peaches
Brentwood Standard Halves, 20-oz. tall tins 2 for 39c

Your Christmas Cakes Deserve the Best Ingredients
At EATON'S you will find stocks of Christmas Baking Supplies Always Fresh and of Fine Quality

SEEDLESS SULTANA RAISINS—Australian 2 lb. 31c; Choice Currants—Australian 2 lb. 31c; Reclaimed Cup Citron Peel—Saxonia, 7-oz. 23c

CUT MIXED PEEL—Wazzaffe's, ½-lb. 17c; 1-lb. 31c

CUT MIXED FRUITS—Saxonia, 7-oz. 21c, 16-oz. 39c

9:30 Door Opening Special
Pork and Beans
Van Camp's in Tomato Sauce, 15-oz. tins. SPECIAL 3 for 29c
Limit 6 tins to a customer

SHELLED PECANS—Fancy quality, 4-oz cello 36c
SHELLED BRAZILS—4-oz. cello 21c; bag 8-oz cello 39c

GLACE CHERRIES—Saxonia, 3-oz. pkt. 17c; 8-oz. pkt. 37c; 16-oz. pkt. 69c

9:30 Door Opening Special
Canned Tomatoes
Garden Valley Choice Hand Packed, 20-oz. tins 2 for 25c
Limit 6 tins to a customer

CUT LEMON AND ORANGE PEEL—Saxonia, 7-oz. 17c

SHORTENING — Swift's Fine Quality Shortening, 1-lb. 35c

9:30 Door Opening Special
Peanut Butter
Pioneer Brand, Fresh Made, 16-oz. Jar 34c
Limit 2 jars to a customer

Fruits and Vegetables

Boiler Onions, 10 lb. 59c
Bananas, Golden Ripe ... 2 lb. 35c

9:30 a.m. Special
POTATOES, No. 1 GEMS
25 lb. $1.05

SHELLED VALENCIA ALMONDS — Jiffy quality, ½-lb. 16c

CALIFORNIA SEEDED RAISINS—Now ready at 15-oz. pkt. 27c

PITTED DATES—Select quality, 1-lb. pkt. 30c; 5-lb. pkt. 59c

SHELLED WALNUTS—Fancy Light Walnut Pieces, ½-lb. 27c, ½-lb. 52c

COCONUT, Martin's Desiccated, ½-lb. tins 21c

Special Offer on Royal Puddings
Purchase 3 Royal Puddings, Regular 25c
Receive 1 pkt. Royal Pudding 10c
4 PKT. for 30c

ALMOND ICING, Bowes, ½-lb. tin 27c; 1-lb. tin 45c

LEMON PIE FILLING—Shirriff's, pkt. 15c

PEARS—Mrs. Milne's Choice Bartlett, 20-oz. tin 31c

APRICOTS — Mrs. Milne's Choice Halves, 20 oz. tin 29c

RICE KRISPIES—Kellogg's, 2 pkt. 29c

ROLLED OATS—Robin Hood Non-Premium, pkt. 26c

Margarine
Kraft Parkay, SPECIAL 3 lb. 95c

MATCHES—Western, 3-box pkt. 19c; 10-box packet 10c

RITZ BISCUITS—Christie's, pkt. 18c

GRAHAM WAFERS—Sunlard, 1-lb pkt. 26c

Flour
Apple Blossom Family Flour.
24-lb. bag $1.45
49-lb. bag $2.75
98-lb. bag $5.35

Economy Meat Section

9:30 a.m. Special
BOLOGNA
By the piece, lb. 28c
BOILING FOWL
3½ lb. average lb. 24c

ROUND STEAK lb. 41c
STEWING VEAL lb. 17c
PLATE BOILING BEEF lb. 16c
OX TAILS lb. 8c
HEAVY SPARE RIBS lb. 25c
STEAK AND KIDNEY lb. 33c
BOSTON PORK STEAK lb. 45c

See Back of This Page for Other EATON Announcements

THE T. EATON Co LIMITED
WESTERN

The EATON Store in Edmonton Opens at 9:30 a.m., Closes at 5:30 p.m. Daily, Except Wednesday, 9:30 a.m. to 12:30 p.m. — To Call EATON'S, Dial 9-1-2. SEE WINDOW DISPLAYS!

EATON'S BARGAIN $1.00 DAY! SECTION

NO MAIL ORDERS — NO DELIVERY

Children's Sleepers

Cozy sleepers to keep tiny children warm and comfortable. Made of soft cotton on the outside and heavy fleece on the inside. Drop seat. Sizes 1, 2 and 3. EATON'S BARGAIN SECTION DOLLAR DAY, PAIR $1.00

Children's and Girls' Sweaters

Soft botany wool sweaters for school wear with skirts and suits. Colours of yellow and blue in Sizes 2 to 6 and 30 to 34. EATON'S BARGAIN SECTION DOLLAR DAY, EACH $1.00

White Flannelette

Shop and save on this good quality white flannelette . . . use it for babies' things, children's pyjamas and nightgowns! Approx. 36" wide in 3-yard lengths. EATON'S BARGAIN SECTION DOLLAR DAY, LENGTH $1.00

Unbleached Cotton

Serviceable cotton for pillow slips, tea towels, laundry bags and other household items. Approx. 36" widths in 4-yard lengths. EATON'S BARGAIN SECTION DOLLAR DAY, LENGTH $1.00

Boys' Pyjamas

Sturdy cotton pyjamas for nights of comfortable sleep! Tailored style with one pocket . . . assorted stripes in sizes 26 to 32. EATON'S BARGAIN SECTION DOLLAR DAY, PAIR $1.00

Cotton Print

Sturdy cotton print for good wearing aprons, house dresses and children's garments. Choose from the assortment of floral patterns in various colours . . . approx. 36" wide in about 4-yard lengths. EATON'S BARGAIN SECTION DOLLAR DAY, LENGTH $1.00

Men's Pullover Sweaters

Good quality wool pullovers with V neck, long sleeves. Colours of brown, beige, grey and maroon in sizes small, medium and large. EATON'S BARGAIN SECTION DOLLAR DAY, EACH $1.00

Men's Mitts and Gauntlets

Sturdy mitts of pearl suede deerskin in pullover style. Unlined, welted. Standard size. EATON'S BARGAIN SECTION DOLLAR DAY, PAIR $1.00

Children's Navy Fleece Bloomers

Practical bloomers for winter wear . . . styled with elastic waist and leg in sizes 6 to 14. Navy blue cotton. EATON'S BARGAIN SECTION DOLLAR DAY 6 pair $1.00

Boys' Fleece Sweat Shirts

White, blue and yellow fleece cotton with monogrammed front. Long sleeves and round neck. Sizes small, medium and large. EATON'S BARGAIN SECTION DOLLAR DAY

2 for $1.00

Misses' and Children's Vests

Soft cotton vests for additional warmth during the cold days of winter. White or peach in sizes 8 to 14. EATON'S BARGAIN SECTION, DOLLAR DAY,

6 for $1.00

Women's Rayon Plaited Hose

Practical stockings for winter wear, especially around the house. Rayon plaited over cotton. Assorted fawn shades in sizes 8½ to 10½. EATON'S BARGAIN SECTION DOLLAR DAY,

4 pair $1.00

Clearance of Women's and Children's Ankle Socks

Soft cotton ankle socks with turn-down and elastic cuffs. Assorted shades in sizes 6½ to 10½. EATON'S BARGAIN SECTION, DOLLAR DAY,

10 pair $1.00

Men's Work Socks

Heavy wool work socks to wear in heavy boots . . . especially needed by outdoor workers! White in standard sizes EATON'S BARGAIN SECTION DOLLAR DAY,

2 pair $1.00

Children's Cotton Hose

Ribbed cotton hose for cold weather wearing. Fawn shades in sizes 4 to 8½. EATON'S BARGAIN SECTION DOLLAR DAY,

4 pair $1.00

Women's Cotton Aprons

Perky bib style aprons for your kitchen hours . . . of sturdy cotton. Standard size. Assorted colours. EATON'S BARGAIN SECTION DOLLAR DAY,

2 for $1.00

Boys' Cotton Briefs

Stock up now at this low price. Soft white cotton briefs with elastic waist. Sizes small, medium and large. EATON'S BARGAIN SECTION DOLLAR DAY,

4 pair $1.00

Four-Ply Wool

Purchase wool now for all your winter's knitting needs . . . wools for socks, sweaters, mitts and scarves. Assorted colours in approx. one-ounce balls. EATON'S BARGAIN SECTION DOLLAR DAY,

5 for $1.00

Women's Rayon Panties

Soft rayon panties with double crotch and knitted rayon leg band. Elastic waist in sizes small, medium and large. Assorted shades. EATON'S BARGAIN SECTION DOLLAR DAY,

4 Pair $1.00

Men's Dress Socks

Smart appearing, good fitting dress socks made of cotton. Shop and save at this low price . . . assorted stripes in various colours. Sizes 10½ to 11½. EATON'S BARGAIN SECTION DOLLAR DAY,

6 pair $1.00

Girls' and Women's Mitts

Brushed rayon mitts in assorted colours . . . mitts to add a little colour to your winter school outfits! EATON'S BARGAIN SECTION DOLLAR DAY,

4 pair $1.00

Women's Bloomers

For the winter months ahead . . . warm heavy ribbed cotton bloomers in pink. Sizes small, medium, large and outsize. EATON'S BARGAIN SECTION, DOLLAR DAY 2 pair $1.00

Women's Crepe Hose

Rayon crepe hosiery, form fashioned in fawn shades. Sizes 8½ to 10½. Shop in the Bargain Section, early for these. EATON'S BARGAIN SECTION, DOLLAR DAY 4 pair $1.00

Children's and Boys' Mitts

Warm mitts for winter wear . . . some in gauntlet style . . . some with knitted cuffs. Made of suedes or split leathers. All are lined for extra warmth. EATON'S BARGAIN SECTION, DOLLAR DAY 2 pair $1.00

Striped Towels

Cotton terry towels in brightly striped designs on white background. About 16x36" and 20x40". EATON'S BARGAIN SECTION DOLLAR DAY 2 for $1.00

Men's Cotton Drill Jackets

Good wearing jackets for men . . . made of cotton drill . . . slide fastening front . . . knitted waistband and two pockets in sizes 36 to 44 collectively. EATON'S BARGAIN SECTION DOLLAR DAY, EACH $1.00

Men's Driver Mitts

Driver mitts of gauntlet style, one finger of sturdy Kangaroo, tan palm and suede leather back. Unlined. Standard sizes. EATON'S BARGAIN SECTION DOLLAR DAY, PAIR $1.00

Boys' and Men's Bush Socks

Heavy wool bush socks for cold weather wearing in heavy boots. Knee length with tie tops. Grey only in standard size. EATON'S BARGAIN SECTION DOLLAR DAY, PAIR $1.00

Women's and Men's Fleece Sweat Shirts

So handy to slip on over slacks or trousers . . . cotton sweat shirts with inside of soft fleece. Pastel shades and white with different illustrations on front. Sizes small, medium and large. EATON'S BARGAIN SECTION DOLLAR DAY, EACH $1.00

Children's and Misses' Vests

Be warm this winter . . . wear one of these English chamois (sheepskin) vests. Sizes 2 to 14. EATON'S BARGAIN SECTION DOLLAR DAY, EACH $1.00

Children's Cotton Dresses

Pretty dresses for small girls . . . made of assorted floral cotton prints in various styles and colours. Sizes 1 to 3. EATON'S BARGAIN SECTION, DOLLAR DAY 2 for $1.00

Women's Cotton Hose

Soft cotton stockings for winter wear . . . fawn shades in sizes 8½ to 10½. EATON'S BARGAIN SECTION, DOLLAR DAY 5 pair $1.00

2.30 Boys' Blouses

For change-about wear . . . cotton blouse in plain colours or stripes. Sizes 2 to 6. EATON'S BARGAIN SECTION 2.30 SPECIAL 2 for $1.00

NO MAIL ORDERS—NO DELIVERY

EATON'S Bargain Section, Lower Floor, East

2.30 Clearance of Women's Sweaters

Sweaters of soft, cosy wool, styled with round neck, some short, some long sleeves. Colours of turquoise, navy, yellow, blue, maroon and black in sizes small, medium and large. EATON'S BARGAIN SECTION DOLLAR DAY, EACH $1.00

Girls' Cotton Bloomers and Briefs

Soft cotton bloomers and briefs that are great for school wear. Sizes 8 to 14. EATON'S BARGAIN SECTION DOLLAR DAY 5 Pair $1.00

One-Day Event ... EATON'S Bargain Section ... No Mail Orders, No Delivery

Prices in EATON'S China Department

Imported from U.S.A.—Specially Priced



"Arcadia Green"

42-Piece Formal Service for 6

Delightful dinner sets from California . . smooth ivory grounds decorated with a deep green and gold wreath design, gold traced edges and shoulder line trim. Made of beautiful "Franciscan" (trade-name) china and designed to add a modernistic touch to your dinner table. 42-piece formal setting for 6 includes six each cups and saucers, tea plates, dinner plates, bread and butter plates, cream soups and stands. 42-PIECE SET $103.65

Available on the Convenient EATON Budget Plan

EATON'S Chinaware, Lower Floor, West

32-Piece Luncheon Sets

Service for 6



Good looking sets for everyday needs at a price that means savings for you! Fine English semi-porcelain sets featuring a plain ivory ground with a gilt coloured band trim and rope edging. Sets consist of six each cups and saucers, luncheon plates, bread and butter plates, cereals and one open bowl and small platter. 32-Pieces, SET $9.54

EATON'S Chinaware, Lower Floor, West

Fine Bone China Creams and Sugars

Shop now for these lovely sets . . . specially priced for the thrifty shopper . . . sets which are grand gifts for showers, birthdays or Christmas! Fine English bone china cream and sugars . . . white grounds with gay floral decorations. PAIR,

$1.50 and $1.59

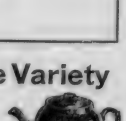


English Teapots in a Wide Variety

Choose from this large assortment of fine earthern teapots in plain, banded, mottled brown and decorated styles including various beautiful designs in gilt colouring, silver, gay floral effects. Assorted sizes and shapes. As

4 cups, EACH 59c

5 cups, EACH to $4.95



EATON'S Chinaware, Lower Floor, West

See Back of This Page for Other EATON Announcements

T. EATON Co LIMITED

Note! Out-of-Town Customers

May Address Enquiries or Forward Mail Orders to EATON'S Shopping Service, Edmonton Store

Mail Orders Will Be Filled Unless Otherwise Stated

Barbara Ann Scott

Skating Dolls



These dolls are lovable miniatures of one of Canada's favourite daughters! Each one is costumed in a beautiful metallic trimmed dress in pastel shade . . . stands 16 inches high . . with movable head, arms and legs! EACH $5.95

EATON'S Toys, Lower Floor, South

When You Shop at EATON'S Every Purchase Is Backed by the Famous

EATON Guarantee

"Goods Satisfactory or Money Refunded"

It Applies to Price, to Quantity, to Value, to Performance

Shop with confidence at EATON'S

Attention! Farmers and Stockmen! Barb Wire $6.75

EATON'S now has a limited quantity of Canadian barb wire! 14 gauge with four point barbs 6" apart. Approx. 80 rod spools. EACH

EATON'S Hardware, Lower Floor, South and Warehouse Sales Floor

The Easy Way to Paint

Roller Koters



Use a roller koter . . . save time and labour when applying paint and enamels! A big help when you redecorate! Limited number, so shop early! EACH 49c

Shop Early to Get Your Share of Paints!

Choose from this selection and save! Paints for almost all Fall redecorating purposes.

ENAMELS—Cream, ivory, green, blue and white undercoating.

SEMI-GLOSS—White, green, blue and cream.

FLAT WALL—White, ivory, green, blue, cream and peach.

HOUSE PAINTS—Cream, brown, green.

QUART 89c

EATON'S Paints, Lower Floor, West

Double Diamond Glass Mirrors

Mirrors to add light and brightness to your home . . . a beautiful as well as a practical addition to any room! These are made of double diamond glass with well cut corners. Size approx. 10x20". EACH $2.39

Full Length Mirrors

Full length mirrors . . . for tip to toe examinations as necessary to good grooming! At this low price you cannot afford to be without one . . . made of shock glass with unfinished frames ready to paint or varnish to harmonize with your own colour scheme. Approx. 12x48". EACH $2.29

EATON'S Mirrors, Lower Floor, West

TECO Cleaner



A cleaner which aids you in making quick work of your household cleaning! Use it on floors, woodwork, porcelain, tile and all metal surfaces. TECO value. QUART 39c

GALLON $1.09

Take Advantage of EATON Special Offer On Plast-I-Gloss



With Every Purchase of Plast-I-Gloss You Get an Extra ½-pint Tin at No Extra Charge.

If you feel the need of saving energy or time . . . Plast-I-Gloss should do the trick for you. It requires No Rubbing, No Scrubbing, No Polishing! It dries in one hour! It's a clear plastic-like finish for floors, linoleums and hardwood floors! If you write, phone or come to EATON'S—you get an extra ½ pint tin at no extra charge.

QUART $2.16

EATON'S Paints, Lower Floor, West

EDMONTON BULLETIN

Alberta's First Newspaper—Edmonton, Alberta, *Saturday, November 5, 1949*

STEVE CANYON

MILTON CANIFF

STEVIE, I NEVER DID SEE YE SO UPSOT AS YE BE OVER THET DOE REDWOOD MOVIN' IN ACROSS TH' RIVER WITH HER TIN JAYBIRD!

I DON'T TRUST A WOMAN WITH A WEAPON IN HER HAND, HAPPY!

SHECKS, FELLER AIN'T YOU BEIN' OVER—TETCHY ?

WOMEN ARE TOO UNPREDICTABLE FOR COMBAT FL··

BANDITS! BEARING DUE WEST—HIGH OVER H-17 AT 1209! BLUE ELEMENT SCRAMBLE!

BANDITS STILL BEARING DUE WEST—HIGH OVER H-18 AT 1211!—GREEN ELEMENT, SCRAMBLE!

IF THEY'VE MOVED THAT FAR IN TWO MINUTES IT MEANS THEY'RE CRUISING AT 300 MILES PER HOUR! THEY'LL CHEW OUR P-40's IN A FIGHT!

MEANWHILE—ACROSS THE RIVER...

OBOE, THIS IS BLUE LEADER... I CAN SEE THE BANDITS—BOMBERS WITH FIGHTER ESCORT... THEY'RE DIVING AT US...

THIS IS NO CONTEST—THEY HAVE I-18's—CAN'T SHAKE 'EM! GOTTA HIT THE DECK!

HOLD THE PHONE! THE REBEL ON MY TAIL JUST ROLLED AWAY—ON FIRE... WOOSH!

AN F-51 JUST PASSED ME LIKE A LOADED BUS! IT MUST BE DOE REDWOOD!

NOW SHE'S GOING FOR THE REB ON LEFTY'S TAIL!.. SHE'S GOT TOO MUCH SPEED FOR THEM—THEY'RE TURNING BACK...

.. WE SWITCH YOU NOW TO STEVE CANYON'S BLEAK LITTLE ROOM AT OBOE FIELD... THE NEXT SOUND YOU HEAR WILL BE THAT OF MR. C. GNASHING HIS TEETH!

HAW! HAW

DON'T TAKE IT TOO HARD, STEVE—THE NEEDLE SHE'S GIVING YOU WILL HARDLY SHOW UNDER THAT CLOAK OF CONFUSION!

—MR. CANYON, WE SAW MISS REDWOOD TAKE OFF ACROSS THE RIVER—DO YOU THINK SHE'S ALL RIGHT?

DON'T BOTHER YORE UNCLE STEVE, REEDY! —HE'S HAD A HARD DAY AT THE OFFICE!

Prince Valiant

IN THE DAYS OF KING ARTHUR

BY HAROLD R. FOSTER

Synopsis: THROUGH THE NIGHT PRINCE VALIANT MUTTERS WEAKLY IN HIS TROUBLED SLEEP. WITH THE DAWN COME THE CARRION CROWS AND THE RISING SUN MAKES WORSE THE STENCH FROM THE BATTLEFIELD. THE PESTILENCE THAT FOLLOWS WAR WILL SOON BE UPON THEM.

A LITTER IS CAREFULLY CONSTRUCTED

[illegible] LEADER IS LEFT [illegible]

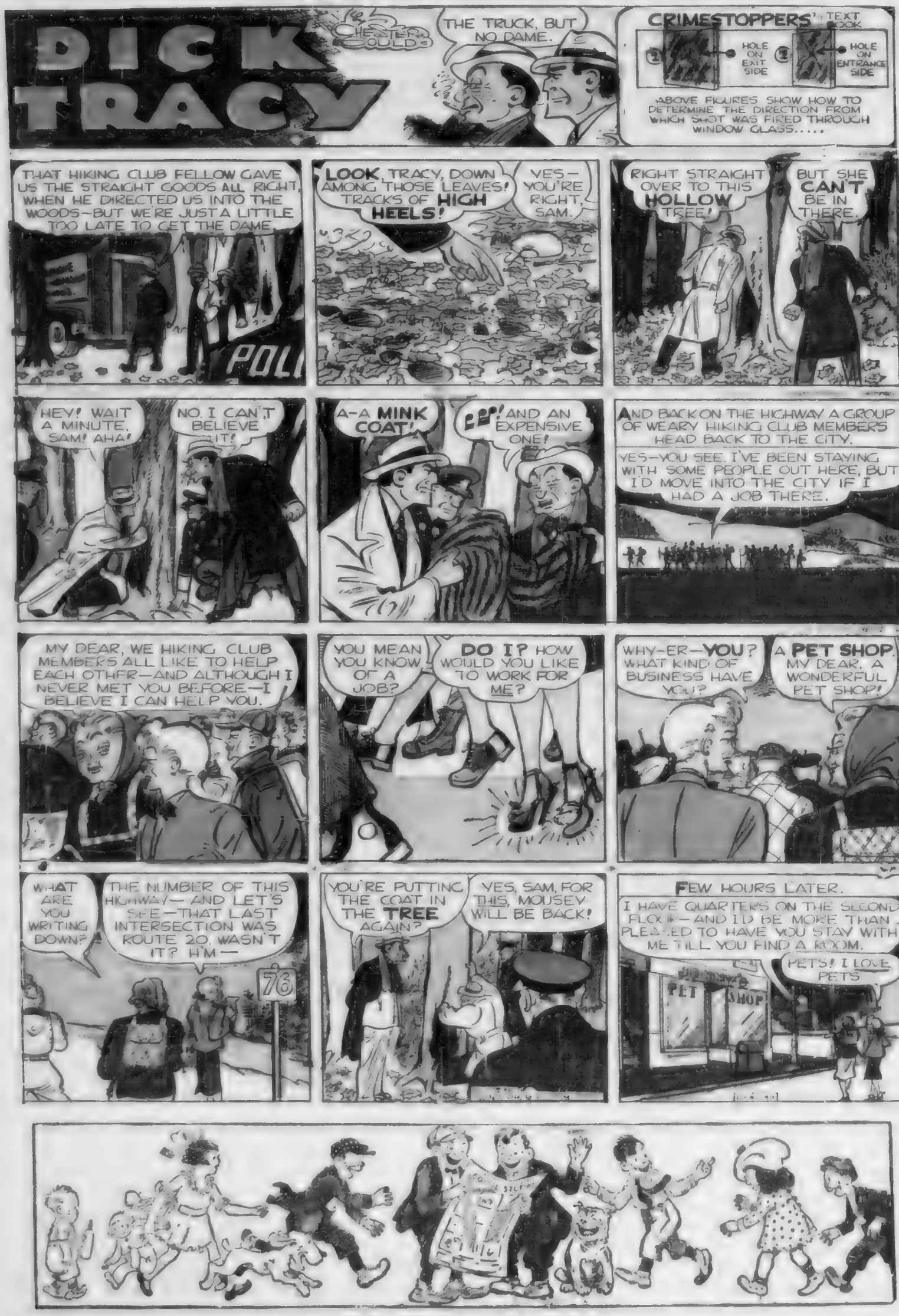
THEY TRAVEL SLOWLY EASTWARD ATOP THE WALL. THE GUARDS ALONG THE WALL ARE GRIM AND BITTER MEN, CRIMINALS [illegible] SENT TO THE DESOLATE OUTPOST AS PUNISHMENT. BUT ONE AND ALL SALUTE THE LONELY LEADER WHO, WITH BUT 200 MEN, TURNED BACK 10,000 [illegible] AND, BECAUSE THEY ADMIRE HIS BRAVERY, THEY WILL BE BETTER MEN [illegible]

AT LAST, THEY NEAR THE SEA AND, IN THE LITTLE TOWN OF NEWCASTLE, FIND SHELTER

ALETA'S FACE IS THIN AND PALE WITH WEARINESS; HER GRAY EYES ARE SHADOWED BY ANXIETY; SLEEPLESSNESS HAS LINED HER FACE.

BUT WHEN, AT LAST, SHE [illegible] STILL THE MOST BEAUTIFUL FACE IN THE WORLD.

NEXT WEEK—The Shadow Passes.


DICK TRACY
CHESTER GOULD
THE TRUCK, BUT NO DAME.
CRIMESTOPPERS' TEXT BOOK
HOLE ON EXIT SIDE
HOLE ON ENTRANCE SIDE
ABOVE FIGURES SHOW HOW TO DETERMINE THE DIRECTION FROM WHICH SHOT WAS FIRED THROUGH WINDOW GLASS.....
THAT HIKING CLUB FELLOW GAVE US THE STRAIGHT GOODS ALL RIGHT, WHEN HE DIRECTED US INTO THE WOODS—BUT WE'RE JUST A LITTLE TOO LATE TO GET THE DAME.
LOOK, TRACY, DOWN AMONG THOSE LEAVES! TRACKS OF HIGH HEELS!
YES—YOU'RE RIGHT, SAM.
RIGHT STRAIGHT OVER TO THIS HOLLOW TREE!
BUT SHE CAN'T BE IN THERE.
HEY! WAIT A MINUTE, SAM! AHA!
NO. I CAN'T BELIEVE IT!
A-A MINK COAT!
AND AN EXPENSIVE ONE!
AND BACK ON THE HIGHWAY A GROUP OF WEARY HIKING CLUB MEMBERS HEAD BACK TO THE CITY.
YES—YOU SEE, I'VE BEEN STAYING WITH SOME PEOPLE OUT HERE, BUT I'D MOVE INTO THE CITY IF I HAD A JOB THERE.
MY DEAR, WE HIKING CLUB MEMBERS ALL LIKE TO HELP EACH OTHER—AND ALTHOUGH I NEVER MET YOU BEFORE—I BELIEVE I CAN HELP YOU.
YOU MEAN YOU KNOW OF A JOB?
DO I? HOW WOULD YOU LIKE TO WORK FOR ME?
WHY-ER—YOU? WHAT KIND OF BUSINESS HAVE YOU?
A PET SHOP. MY DEAR. A WONDERFUL PET SHOP!
WHAT ARE YOU WRITING DOWN?
THE NUMBER OF THIS HIGHWAY— AND LET'S SEE—THAT LAST INTERSECTION WAS ROUTE 20, WASN'T IT? H'M—
76
YOU'RE PUTTING THE COAT IN THE TREE AGAIN?
YES, SAM, FOR THIS, MOUSEY WILL BE BACK!
FEW HOURS LATER.
I HAVE QUARTERS ON THE SECOND FLOOR—AND I'D BE MORE THAN PLEASED TO HAVE YOU STAY WITH ME TILL YOU FIND A ROOM.
PETS! I LOVE PETS
PET SHOP

Archie

by BOB MONTANA




BUNNY
HOT LOT BUNNY REAL ESTATE
LISTINGS WANTED
LOTS.... DIRT CHEAP
I'LL MAKE A ZILLION BUCKS IN THIS REAL ESTATE RACKET! HEY... HERE COMES MY FIRST CUSTOMER... IF HE MAKES IT!
I WANT TO GET RID OF MY HOUSE!
YA COME T' TH' RIGHT PLACE, DOC!
STEP INTO MY PRIVATE OFFICE WHILST WE TALK THINGS OVER!
YOU'LL BE SORRY!
HOW MUCH D'YA WANT T' SELL YER HOUSE FER, DOC?.. INCLUDIN' MY COMMISSION, OF COURSE!
I DON'T WANT TO SELL... I WANT TO GIVE IT AWAY!
MAPLE AVE
ELM ST.
SUNHAPPY SUBDIVISION
HOT LOT BUNNY REAL ESTATE
T. M. REG. U. S. PAT. OFF.
YER HEAD MUST BE FULL O' SAND... I MEAN... I'LL BE GLAD T' TAKE IT OFF YER HANDS!
THERE'S THE DEED... IT'S ALL YOURS!
BUNNY REAL ESTATE
HEY, DOC, THERE AIN'T NOTHIN' WRONG WITH IT, IS THERE?
NOT A THING... EXCEPT IT'S FULL OF SPOOKS!
DEED
LATER...
I GOTTA SEE MY HUNK O' PROPERTY! I'LL GET A EXTERMINATOR GUY T' SHOO OFF THEM SPOOKS! THEY MUST BE SOMETHIN' LIKE TERMITES!
TOMBSTONE AVE
TH' JOINT'S A LI'L RUN-DOWN, BUT I AIN'T ONE T' LOOK A GIFT HOUSE IN TH' MOUTH!
DEED
I WONDER WHERE THEM SPOOKS HANG OUT... I DON'T SEE NONE AROUND! HMMM, WHAT'S THIS?
IT'S A CHECK TO PAY FOR THE RENT!
COPR. 1949 BY WARNER BROS. CARTOONS, INC.
WHADDAYA MEAN... "PAY FER TH' RENT"? THERE AIN'T NOBODY LIVIN' HERE!
OH, YES, THERE IS! LOOK AT THE CHECK!
11-6
YI-IPE... AN' A COUPLE O' URKS!
GRAVEYARD NATIONAL BANK
PAY TO ORDER OF Hot Lot Bunny $50.00
Fifty Dollars and 00/100
BY A. Ghost
TO BE CONTINUED...

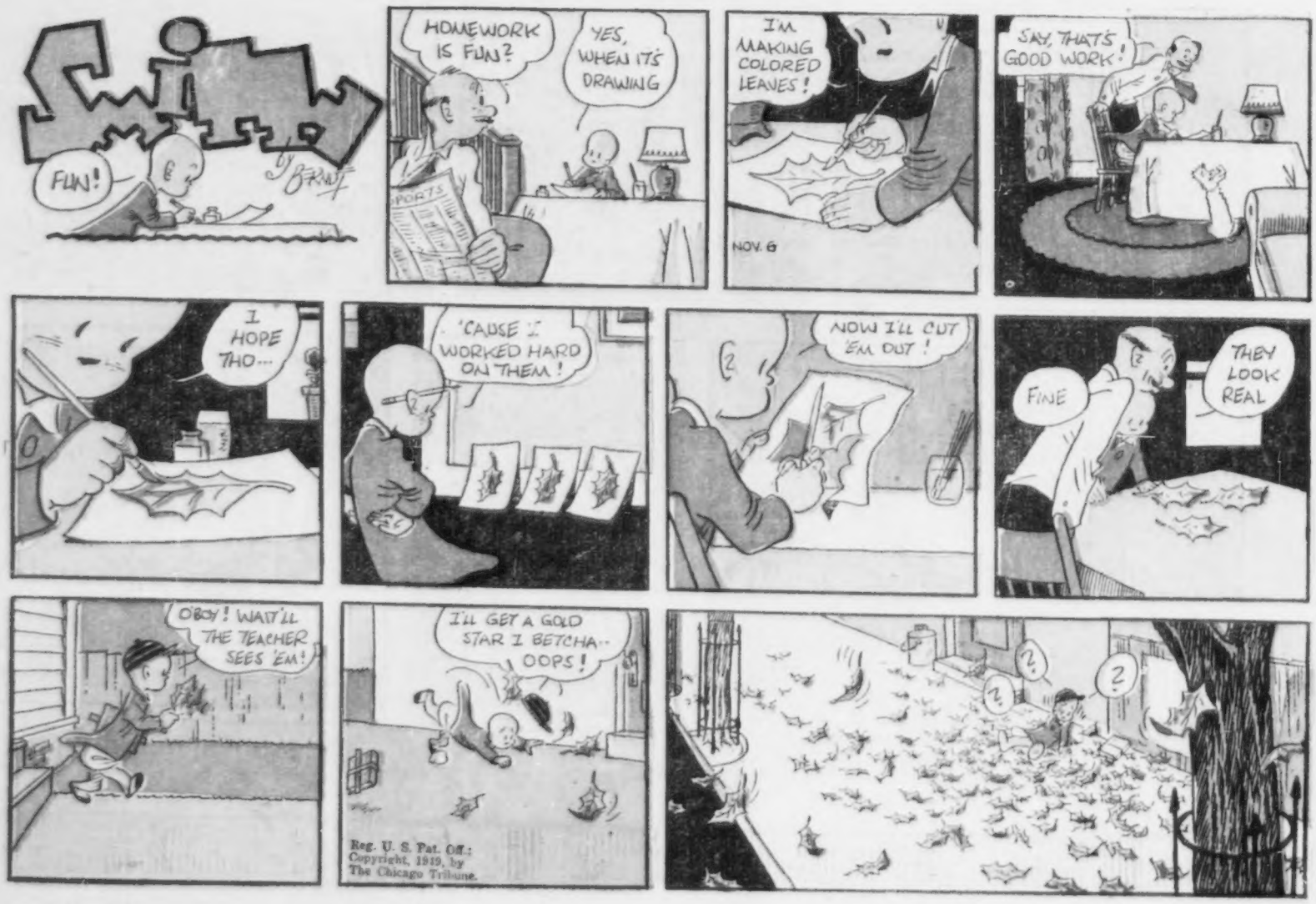
OUR BOARDING HOUSE — MAJOR HOOPLE



OUT OUR WAY — *The Willets* — By Williams




MOON MULLINS
by Frank Willard
WELL, IT'S ABOUT TIME YOU GOT BACK WITH THAT LINIMENT FOR MY HOUSEMAID'S KNEE, KAYO.
LOOK WHAT ELSE I GOT, EMMY. TWO TICKETS FOR TH' FOOTBALL GAME.
HELLO, MOON, HA! HA! HA! WE'LL TELL YOU ALL ABOUT THE GAME... WE'RE GOING TO SIT IN A FINE BOX WITH ALL THE BIG SOCIETY PEOPLE.
AW, DRY UP, EMMY. PENNANTS! WHO WANTS A PENNANT, FOLKS? FOUR BITS, HALF A DOLLAR.
WOW! LOOKIT THAT GUY RUN WITH TH' BALL!
THE BIG COWARD! RUNNING AWAY LIKE THAT.
PARDON ME, MADAM, BUT MAY I SEE YOUR TICKETS?
WHAT?
I AM SORRY, MA'AM, BUT THESE TICKETS ARE RESERVED FOR THE PRESIDENT OF THE UNIVERSITY.
WHY DIDN'T YOU TELL ME YOU FOUND THEM TICKETS. MY STARS! I HAVE NEVER BEEN SO MORTIFIED.
AW-HOW'D I KNOW WE'D GET TOSSED OUT.
HAW!
SAY, KAYO, I GOTTA IDEA. TELL TH' GUY AT TH' GATE TH' TRAINER SENT YOU OUT FOR THAT LINIMENT. MAYBE HE'LL LET YOU IN.
OKAY, I'LL TRY ANYTHING ONCT.
PSSST! MOON, IT WORKED.
THERE'S TH' BOTTLE. NOW, YOU TRY IT, MOON.
?
WHY NOT? IF KAYO CAN CRASH IN WITH THAT STALL, I SHOULDN'T HAVE NO TROUBLE.
OUTSIDE, BUM!
PUNT!
WHOOEE! WHERE'S THAT SMELL OF LINIMENT COMIN' FROM, MISTER?
MIND YOUR OWN BUSINESS. PENNANTS! GET YOUR PENNANTS HERE, FOLKS!
Willard


FUN!
HOMEWORK IS FUN?
YES, WHEN IT'S DRAWING
SPORTS
I'M MAKING COLORED LEAVES!
NOV. 6
SAY, THAT'S GOOD WORK!
I HOPE THO...
'CAUSE I WORKED HARD ON THEM!
NOW I'LL CUT 'EM OUT!
FINE
THEY LOOK REAL
OBOY! WAIT'LL THE TEACHER SEES 'EM!
I'LL GET A GOLD STAR I BETCHA... OOPS!
Reg. U. S. Pat. Off.: Copyright, 1949, by The Chicago Tribune.

Little Orphan Annie

"HATRED IS LIKE FIRE — IT MAKES EVEN LIGHT RUBBISH DEADLY." (GEO. ELIOT) "WHOM MEN FEAR THEY HATE, AND WHOM THEY HATE, THEY WISH DEAD." (QUINTUS ENNIUS)

BUT, JOHNNY--YOUR FACE! YOU'VE BEEN SO TERRIBLY HURT--WHAT HAPPENED?

GET AWAY FROM ME, YOU —!!! I'LL GET HIM FOR THIS--I'LL--

HEY! WHAT A SHELLACKIN'! LEAPIN' LIZARDS! DID HE TAKE IT!

YEAH? WELL, HE'S NOT WORKIN' HERE, SO HE WON'T BE MISSED! BIG CROWD TONIGHT--

HM-M-M--NO MARKS ON YOU--NO KNEE MARKS! BUT YE'R SHOES! GET INTO SOME RED PAINT?

EH? OH--RED PAINT--YEAH--GUESS MAYBE I STEPPED INTO SOMETHIN' ON MY WAY HERE--

YEAH! TH' ONLY WAY TO FIGHT A KNIFE! FEET! WOW! SURE WISH I'D SEEN IT--

KROK IS SO SMART! HIM AND HIS KNIFE! BUT I GUESS NO GUY WHO HAS TO CARRY A KNIFE IS TOO BRAINY! OR REALLY BRAVE!

NO GUY WITH BRAINS WOULD TACKLE ROCKY--EVEN WITH A SPEAR TEN FEET LONG! THAT GUY'S REALLY GOT COURAGE--AND KNOW HOW, TOO!

AH--ANNIE, MY CHILD--I TOLD YOU I'D SEE YOU SOON--SUPPOSE I BUY THIS BARGE FROM CAPTAIN KROK!

YOU'RE AWFUL NICE, MRS. MAC BOND! BUT, NO! WE'LL HANDLE THIS--

HM-M--YOU'RE ONE AFTER MY OWN HEART, ANNIE--AND SO'S YOUR FRIEND, LENA! AND OLD DOC--

THANKS--THEY'RE REAL FRIENDS--AND SO'S ROCKY--

YES! I NOTICED--HIS SHOES--AND CAPTAIN KROK! I CAUGHT A GLIMPSE O' HIM AS WE CAME IN--I THINK YOU FOLKS WILL HANDLE IT--BUT IF YOU NEED ANY HELP--HA-HA--YOU KNOW ME, KID--

YOU'RE SWELL, MRS. MAC BOND! I WON'T FORGET!

THIS RICKETY LITTLE CATWALK WHERE THEY DUMP TH' GARBAGE FOR TH' TIDE AND TH' QUICKSAND TO HANDLE IT--

HA! IT'LL HANDLE THAT GUY, TOO--AND WITHOUT A TRACE--GET IN MY WAY, WILL HE? NOBODY DOES THAT--AND LIVES!

THERE! THAT'LL DO IT! JUST AN "ACCIDENT"! HA-HA! BRAINS 'OVER BRAWN! THAT'S ME!

LOT O' GARBAGE TO BE DUMPED TONIGHT--WANT A LIGHT, ROCKY?

NO THANKS, ANNIE! I KNOW TH' WAY IN TH' DARK!

Gasoline Alley

POP, I HOPE TO MAKE ENOUGH MONEY SOON TO PAY RENT FOR OUR ROOM.

PAY RENT? I REALLY HADN'T CONSIDERED THAT. I'D FEEL BETTER ABOUT IT.

AS I UNDERSTAND IT, SON, THAT WOULD NEVER DO. YOU AND HOPE WOULD BE TENANTS AND I'D BE LANDLORD. IT WOULD BE THE SAME EXCEPT I'D PAY RENT.

NOT AT ALL, CORKY. I'D HAVE TO GO BEFORE THE RENT CONTROL BOARD TO SHOW THAT THE RENT ASKED IS JUST AND EQUITABLE.

IF THE FIRE IN THE FURNACE WENT DOWN, I COULD BE SUED FOR JEOPARDIZING THE HEALTH OF MY TENANTS.

THE ROOM WOULD BE YOUR LEGAL HOME. IF I WENT TO YOUR CLOSET TO GET MY GOLF CLUBS, YOU COULD HAVE ME ARRESTED FOR BREAKING AND ENTERING.

IF YOU HAD NOISY PARTIES, I WOULD HAVE NO REDRESS EXCEPT REPORTING DISTURBANCES OF THE PEACE.

BUT--

I COULDN'T RAISE YOUR RENT WITHOUT MAKING SUBSTANTIAL IMPROVEMENTS—AND APPROVAL BY THE RENTAL AUTHORITIES.

BUT—

IF I GOT TOUCH AND EVICTED YOU, I'D BE SUBJECT TO FINE AND DAMAGES, PERHAPS JAIL. WHO KNOWS?

BUT—

IF I SHOULD WANT TO GET RID OF YOU, I'D HAVE TO SELL THE HOUSE AND MOVE OUT.

BUT—

BUT I COULD PAY BOARD.

I WAS HOPING YOU'D BRING THAT UP